

mrcarpet
 Job No: R18544
 Name: BURNHAM
 Address: 41 ESTELA AVENUE
 K13 6HX
 Tel: _____
 Sheet: _____ of _____

2 MAN
W/ROSE

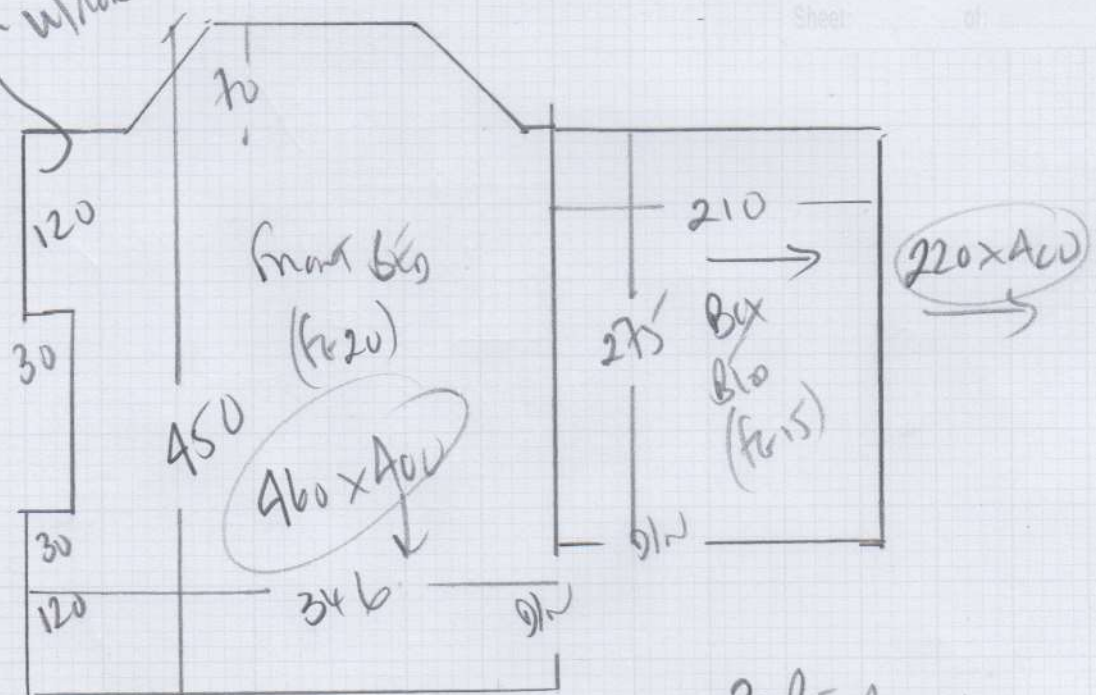

3 Bedrooms

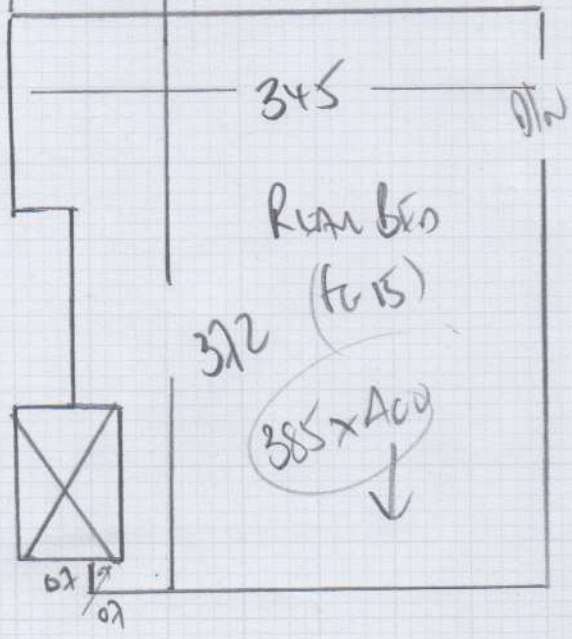

Front Bed	460 x A00
Rear Bed	385 x A00
Box Bed	<u>220 x A00</u>
	<u>1065 x A00</u>

ALBOM?

WOOD FLOOR
 White Lead line (WAFER) on feet
 EX SMOKE STOVE
 A/C BARS + OTHER SAME A/C

R18544

1st call of 3

Notes for Measure

Estimator: Colin

Ms J Burnham, 41 Estella Avenue

Date of Measure: Thu, 8 Apr 21

At: tbc

Site Address:

41 Estella Avenue

Customer Address:

41 Estella Avenue

NEW MALDEN

KT3 6HX

NEW MALDEN

KT3 6HX

CONTACT: Joanna

Mobile	Home	Office
07801-418052	07801-418052	N/P

Email: josirman@hotmail.com

Areas to be done and Description of Measure

3 bedrooms carpet tbc

WATER DESIN
Cookie samples to
Abor 023
THU 8 APR 21
DAKOTA

Instructions and Estimators comments

please take samples of Venezuela 021. Aboran 023 and 025 anything similar to Hanoi Cookie Crumble

(34 - 10% *(275 - 10%* *✓ COGNAC 2247*
(2750 - 10%

SEND SAMPLES DAKOTA C61
RANNOCK LAM ASS
ELEMENTS FROM VENEZUELA 21
FROM LOT 639/19
COACH SIMILAR TO ANDERSON AHO-023

Must Read!	Not entered
-------------------	--------------------

Office Ref: R18544

Joanna Burnham, 41 Estella Avenue

Date of Measure Thu, 8 Apr 21

At tbc

Floor: Wood / Concrete / other _____

S/edge: Wood/Concrete/No pin/existing (if existing, allow 2 sticks to supplement where necessary)

Sticking Req'd: Yes/No Type: Fastset/Other

Underlay: Re-use Existing / New required

Type: 42oz Felt / Fomalux / PU Foam / Luxury PU Foam / LowTog / Durafit

Doorbars: To match client's doorbars
Alloy / Satin Ali / Polished Ali / Anod / Solid Brass / Chrome / Nisheen
 Seam/Wood/T/Holds: colour _____

Door Clearance: OK / Low (advise on quote)

Uplift: No / Yes (if "Yes" - what type?) Leaf fit would be

Furniture: No/Yes (if YES, please specify the following) - 1 man / 2 men (Fitter to get paid) £ 15 total/per room

Parking Cost: Free / £ _____ per hour

Parking Restrictions: (type) / £ None

Congestion Zone: No / Yes

Access: Easy / Hard / 2 men req'd / 1st floor?

Runners: X Whipping / Binding (if binding, specify type)

Tape size: 1½" X 2" / 3" / 5"

Style: X Top taping / Side binding

Stairrods: Type X _____ Nr X _____ Size _____

Must Read: Not entered

Office Ref: R18544