

mrcarpet

Job No: R18545

Name: Anderson

Address:

Tel: (1 of 2)

Sheet: of 2

Angry Birds

Col. 103

Cut plan ① 1060x400

Cut plan ② 330x400

1390x400

= 55.60m<sup>2</sup>

\* Cut runners & send to Kasia for Whipping

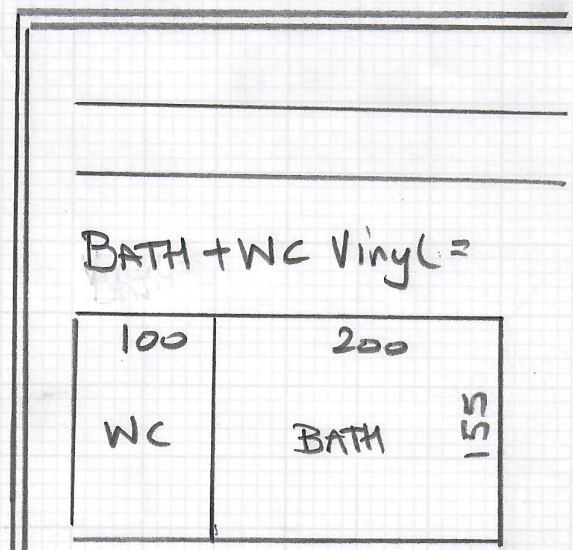

= 155x300

= 465m<sup>2</sup>

H/B = 5 sheets

R18545  
Anderson

2 of 2

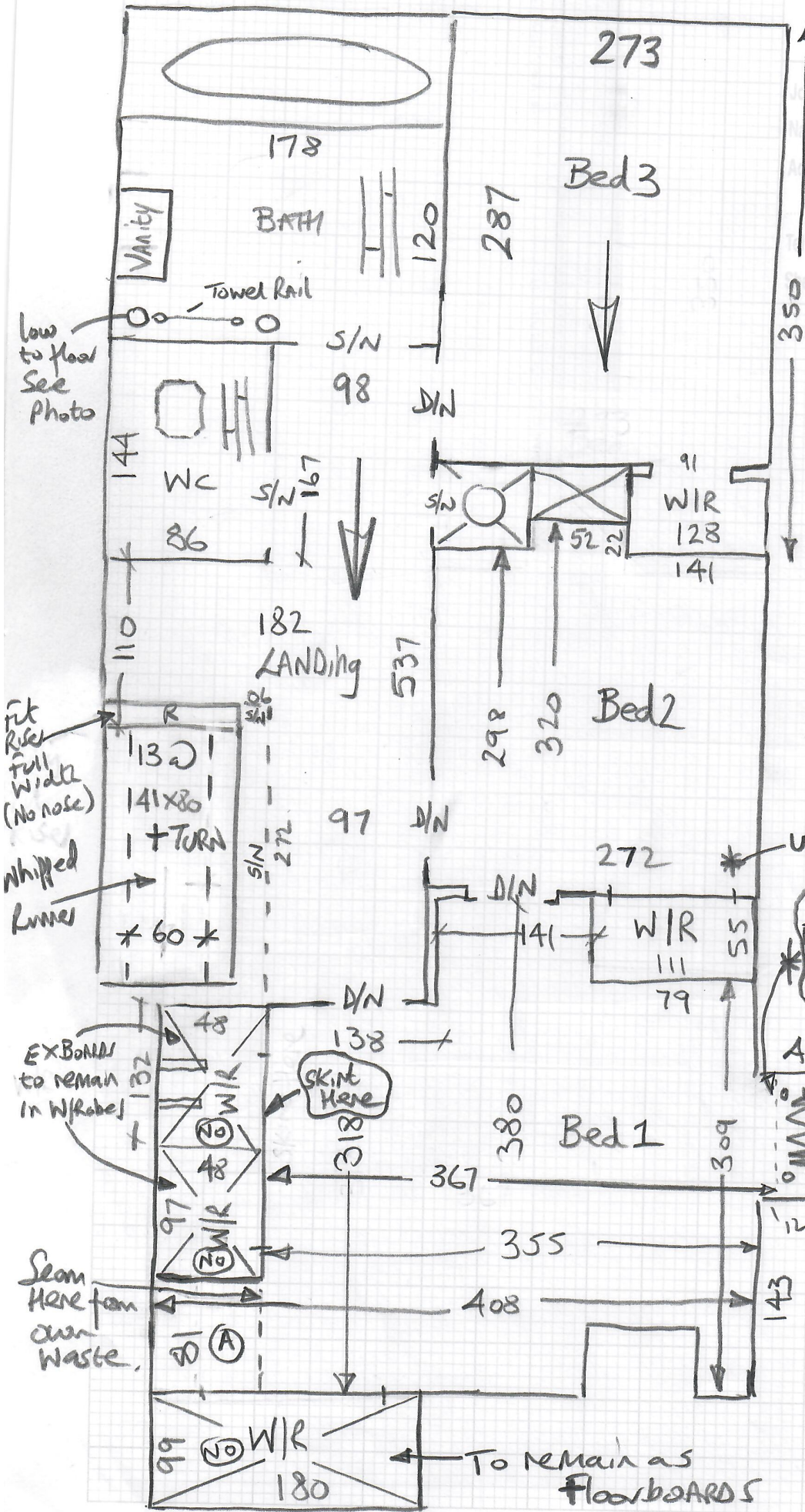

ULD in this room only.

Finish Carpet up to Radiator legs & Turn under to finish.

Victorian Radiator will be very hard to fit around (See photo)

Low to floor See Photo

Fit Ruler Full Width (No nose)

Whipped Runer

EX BOARD to remain in WIRs

Seam Here for own Waste

To remain as Floorboards

R18545

1st call of 2

Notes for Measure

Estimator: Nigel

Mrs Jodi Anderson, 32 Cottenham Park Rd

Date of Measure: Wed, 14 Apr 21 +CHRIS

At: 8.30am

Site Address:  
32 Cottenham Park Rd

Customer Address:  
32 Cottenham Park Rd

LONDON SW20 0SA

LONDON SW20 0SA

CONTACT: As customer details

Mobile	Home	Office
07889-693224		

Email:  
jodi.anderson@ymail.com

Areas to be done and Description of Measure

3 bedrooms, landing and runner to stairs. Quote Angry Birds Clearance 101 or 103 with free felt + upgrade options

Full width  
with TURNED + Glued  
hemmed edge on  
open side.

X O  
selected

FORWARD email from Colin as customer  
Didn't receive it.

Instructions and Estimators comments

Bathrooms for Cushion vinyl to select. Designatex & Secura PDF's sent by Colin

PDF Brochure given.

Probably wood plank or Herringbone  
Parquet

Must Read!

Not entered

Office Ref: R18545

Mrs Jodi Anderson, 32 Cottenham Park Rd

Date of Measure Wed, 14 Apr 21

At 8.30am

Floor:

Wood / Concrete / other \_\_\_\_\_

S/edge:

Wood/Concrete/No pin/existing (if existing, allow \_\_ sticks to supplement where necessary)

Sticking Req'd:

Yes/No Type: Fastset/Other

Underlay:

Re-use Existing / New required

*ELSEWHERE STAIRS ONLY*

Type:

42oz Felt / Fomalux / PU Foam / Luxury PU Foam / LowTog / Durafit

Doorbars:

Alloy / Satin Ali / Polished Ali / Anod / Solid Brass / Chrome / Nisheen  
Seam/Wood/T/Holds: colour \_\_\_\_\_

Door Clearance:

OK / Low (advise on quote)

Uplift:

No / Yes (if "Yes" - what type?) \_\_\_\_\_

*mostly Bed 2 only*

Furniture:

No/Yes (if YES, please specify the following) - 1 man / 2 men (Fitter to get paid) £\_\_\_\_\_ total/per room

Parking Cost:

Free / £\_\_\_\_\_ per hour

Parking Restrictions:

(type) / £ *on DRIVE*

Congestion Zone:

No / Yes

Access:

Easy / Hard / 2 men req'd / *157* floor?

*Portage X 1*

Runners:

Whipping / Binding (if binding, specify type)

Tape size:

1½" / 2" / 3" / 5"

Style:

Top taping / Side binding

Stairrods:

Type \_\_\_\_\_ Nr \_\_\_\_\_ Size \_\_\_\_\_

**Must Read: Not entered**

