

WESSEX VELVET COURT ASH

Slab 300 x 500

Blockum 370 x 500

670 x 500 3350m<sup>2</sup>

Job No: RISSAB

Name: RAHAL

Address: 111 WIMBORNE COURT

21-33 WANDLER ROAD

SW19 4BT

Sheet: of

Fit CUSTOMERS own WOOD CHIP TOP BAND

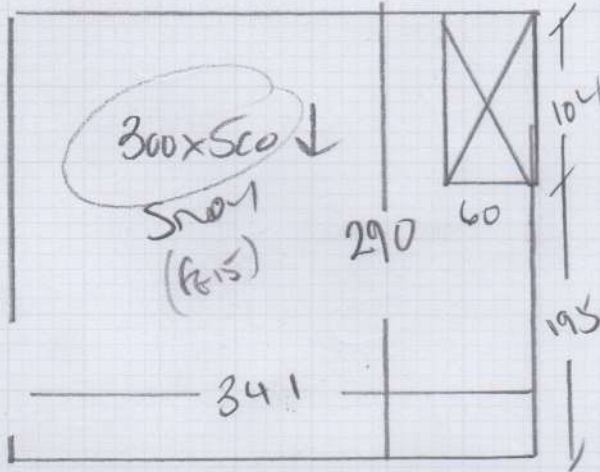

12mm Slab + 6mm LIFT TO CHROME UPSTAIR

Fit CUSTOMERS own WOOD CHIP TOP BAND

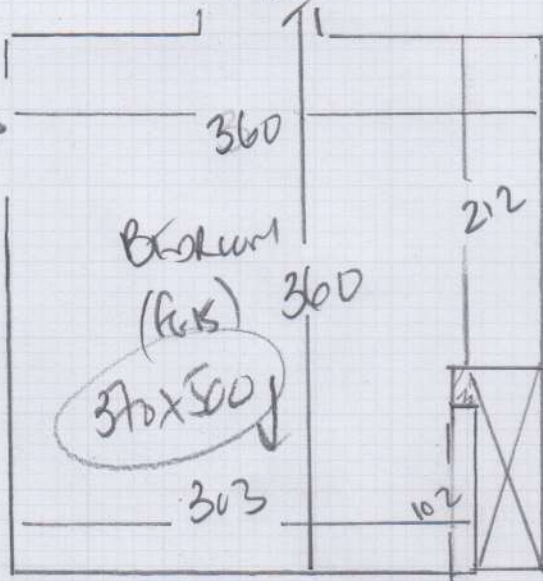

CONCRETE FLOORS  
 WHITE TRUST FINE  
 ON LEADEN GREEN (11mm)  
 EXISTING STONE  
 Fit CUSTOMERS own  
 WOOD CHIP TOP BAND  
 + 2 WOOD CHIP TOP BAND  
 IN FRONT 112 NEXT DOOR

R18546

1st call of 1

Notes for Measure

Estimator: Colin

Mr & Mrs Mahesh & Kieran Rawal, Appt 111 Wimbledon Central

Date of Measure: Wed, 7 Apr 21

At: 8 - 8.30am

Site Address:

Appt 111 Wimbledon Central  
21-33 Worple Road

LONDON SW19 4BH

CONTACT: As customer details

Mobile	Home	Office
07855-478752		

Customer Address:

Appt 111 Wimbledon Central  
21-33 Worple Road

LONDON SW19 4BH

Email:  
mahesh@wimbledoncentral.com

Areas to be done and Description of Measure

2 bedrooms in Wessex Velvet (seconds) Ash

Instructions and Estimators comments

inspect and measure DG to quote thanks.

Must Read!

Entrance in Raymond Road

Office Ref: R18546

Mr & Mrs Mahesh & Kieran Rawal, Appt 111 Wimbledon Central

Date of Measure Wed, 7 Apr 21

At 8 - 8.30am

Floor: Wood / Concrete / other \_\_\_\_\_

S/edge: Wood/Concrete/No pin/existing (if existing, allow \_\_\_ sticks to supplement where necessary) *All existing OK*

Sticking Req'd: Yes/No Type: Fastset/Other

Underlay: Re-use Existing / New required

Type: 42oz Felt / Fomalux / PU Foam / Luxury PU Foam / LowTog / Durafit

Doorbars: Alloy / Satin Ali / Polished Ali / Anod / Solid Brass / Chrome / Nisheen Seam/Wood/T/Holds: colour \_\_\_\_\_ *FIT 4 x OWN WOOD CLIP TOP BARS*

Door Clearance: OK / Low (advise on quote)

Uplift: No / Yes (if "Yes" - what type?) *TRUST LINE ON GROUND 11MM (GREEN)*

Furniture: No/Yes (if YES, please specify the following) - 1 man / 2 men (Fitter to get paid) £ 15 total/per room

Parking Cost: Free / £ \_\_\_\_\_ per hour

Parking Restrictions: (type) / £ *SEE PORTEN AT PORTENS LODGE ELECTRIC GATED ENTRANCE*

Congestion Zone: No / Yes

Access: Easy / Hard / 2 men req'd / 1st floor?

Runners: X Whipping / Binding (if binding, specify type)

Tape size: X 1 1/2" / 2" / 3" / 5"

Style: X Top taping / Side binding

Stairrods: Type X Nr X Size X

**Must Read: Entrance in Raymond Road**