

Job No: R18547  
 Name: BUCHANAN  
 Address: 13 SELTHURST LODGE  
 SW19 6AY  
 Tel:  
 Sheet: of:

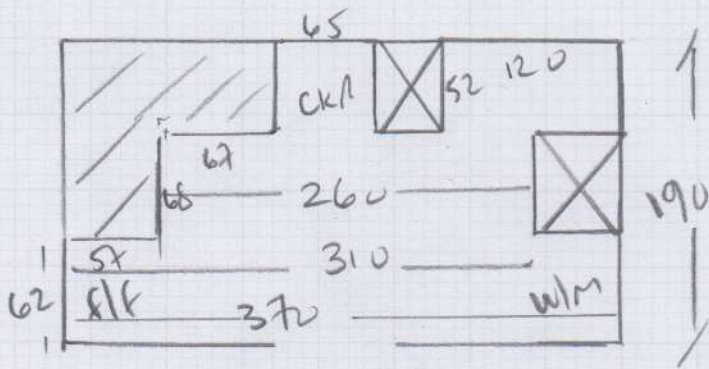

$624m^2$   
 $+10\% = 7m^2 \div$  Box SIZES?  
 HEXAGON

Rywood Dura

5 BOXES  $146 = 730m^2$

3x LAYERS VINYL TILES ON TOP (EASY UPLIFT)

3x ALLIANCES TO MOVE

UPLIFT + DISPOSE OF EXISTING TILES

LAY NEW BOARD BETWEEN + STICK NEW MODULATED MOULD

'DAMBACK'

R18547

1st call of 5

Notes for Measure

Estimator: Colin

Mr Harold Buchanan, 13 Selhurst Close

Date of Measure: Thu, 15 Apr 21

At: tbc 9:45 - 10:15 AM

Site Address:  
13 Selhurst Close

Customer Address:  
13 Selhurst Close  
VSI and Parkside

LONDON SW19 6AY

LONDON SW19 6AY

CONTACT: As customer details

Mobile	Home	Office
07535-951217		

Email:  
hbuchanan001@hotmail.com

Areas to be done and Description of Measure  
kitchen in Moduleo Moods tbc

SELECTED MOODS - DIAMOND 223 or 224  
Colorways

1.46m<sup>2</sup> BOXES

5 BOXES @ 1.46 = 7.30m<sup>2</sup>

Instructions and Estimators comments  
Not entered

Moods Design  
Diamond 223  
at Selhurst  
Harold Buchanan  
30

Must Read!

Not entered

Office Ref: R18547

Mr Harold Buchanan, 13 Selhurst Close

Date of Measure Thu, 15 Apr 21

At tbc

Floor:	Wood / Concrete / other _____
S/edge:	Wood / Concrete / No pin / existing (if existing, allow ___ sticks to supplement where necessary)
Sticking Req'd:	Yes/No Type: Fastset/Other
Underlay:	Re-use Existing / New required
Type:	42oz Felt / Fomalux / PU Foam / Luxury PU Foam / LowTog / Durafit
Doorbars:	Alloy / Satin Ali / Polished Ali / Anod / Solid Brass / Chrome / Nisheen Seam/Wood/T/Holds: colour _____
Door Clearance:	OK / Low (advise on quote)
Uplift:	No / Yes (if "Yes" - what type?) <u>3 LAYERS OF VINYL TILES</u> <u>12" x 12"</u>
Furniture:	No / Yes (if YES, please specify the following) - 1 man / 2 men (Fitter to get paid) £ _____ total/per room <u>3 Fitters + W/Machine + Cooker</u>
Parking Cost:	Free / £ _____ per hour <u>MORE APPLIANCES</u>
Parking Restrictions:	(type) / £ <u>VISITOR BAYS!</u>
Congestion Zone:	No / Yes
Access:	Easy / Hard / 2 men req'd / _____ floor? <u>Ground</u>
Runners:	Whipping / Binding (if binding, specify type)
Tape size:	1 1/2" / 2" / 3" / 5"
Style:	Top taping / Side binding
Stairrods:	Type _____ Nr _____ Size _____

**Must Read: Not entered**