

Job No: R18548
Name: KUMAR
Address: RACHTEL ANGEL DESIGN
8 PROSPECT TOWER
Tel: SW20 2LP
Sheet: of:

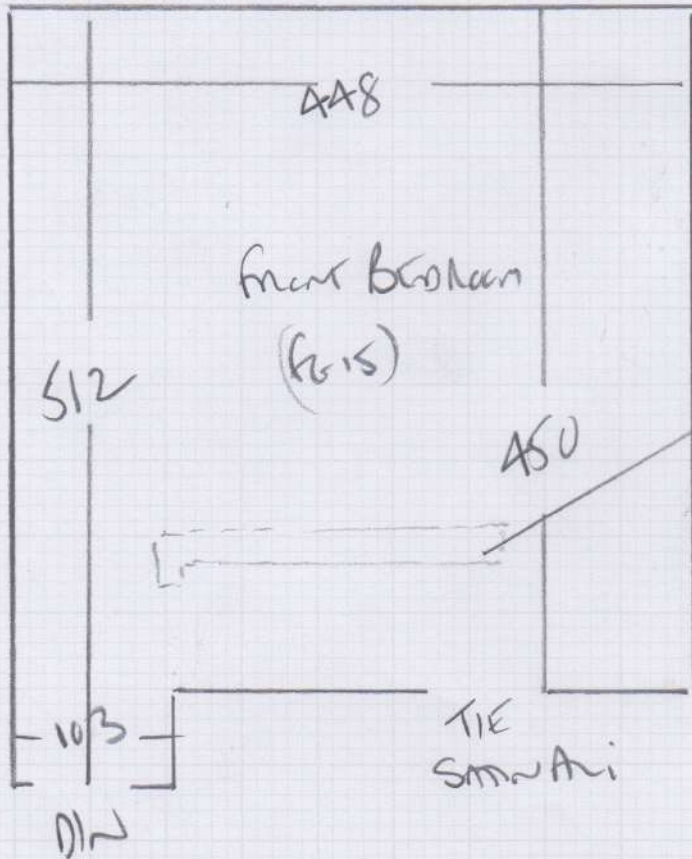

Bedroom

Slone Inst '50'
Colour SLO-5043
525 x 500

2625m²

WALL REMOVE
BUILDERS TO FILL IN
DEEP GAP WITH
CONCRETE + MAKE GOOD
BEFORE FITTING DATE!

- CONCRETE floor
- WALL INST PINE ON PU foam
- EXISTING SLEACE STUCK
- EXISTING AIR DUCT - CHANGE TO SATIN AIR?
- EXISTING CABLES TIED TO BATHROOM TIES - SUGGEST TIE EDGE SATIN AIR

R18548

3rd call of 5

Notes for Measure

Estimator: Colin

Mr Kumar Rachel Angel Design, 8 Prospect Place

BOS - Mirror

Date of Measure: Thu, 15 Apr 21

At: 8.15am - 8.30am

Site Address:

8 Prospect Place

Coarse Hill

LONDON

SW20 0JP

Customer Address:

8 Prospect Place

LONDON

SW20 0JP

CONTACT: Housekeeper for access if not build

Mobile

Home

Office

07860-958789

Email:

info@rachelangeldesign.co.uk

Areas to be done and Description of Measure

First floor Garden Bedroom

Instructions and Estimators comments

Sloane Twist 50 Colour SLO-5043

Must Read!

BOS - See Steve

Office Ref: R18548

Mr Kumar Rachel Angel Design, 8 Prospect Place

Date of Measure Thu, 15 Apr 21

At 8.15am -8.30am

Floor:	Wood / <u>Concrete</u> / other _____
S/edge:	Wood/Concrete/No pin/existing (if existing, allow <u>0</u> sticks to supplement where necessary)
Sticking Req'd:	<u>Yes</u> /No Type: <u>Fastset</u> /Other
Underlay:	Re-use Existing / <u>New</u> required
Type:	42oz Felt / Fomalux / PU Foam / <u>Luxury</u> PU Foam / LowTog / Durafit
Doorbars:	Alloy / <u>Satin</u> Ali / Polished Ali / Anod / Solid Brass / Chrome / Nisheen Seam/Wood/T/Holds: colour _____
Door Clearance:	<u>OK</u> / Low (advise on quote)
Uplift:	No / Yes (if "Yes" - what type?) <u>80/20 MUST ON SOFT STEP PU FOAM</u>
Furniture:	No/ <u>Yes</u> (if YES, please specify the following) - 1 man / 2 men (Fitter to get paid) £ _____ total/per room
Parking Cost:	<u>Free</u> / £ _____ per hour
Parking Restrictions:	(type) / £ <u>ELECTRIC GATES - 1ST DRIVEWAY ON RIGHT THROUGH GATES WITH PERMISSION</u>
Congestion Zone:	<u>No</u> / Yes
Access:	<u>Easy</u> / Hard / 2 men req'd / <u>1st</u> floor?
Runners:	<u>Whipping</u> / Binding (if binding, specify type)
Tape size:	<u>1 1/2"</u> / 2" / 3" / 5"
Style:	<u>Top</u> taping / Side binding
Stairrods:	Type _____ Nr _____ Size _____

Must Read: BOS - See Steve