

WOOD FRAMING BANDS

ULIK LOKAL LIVE ON TU FORM EXISTING EDGE

EX ALI DINAR DOORWAY

Job No: R18550  
Name: HAZELL  
Address: 88 Brookwood Road  
SW18 5DB

Tel:  
Sheet: of

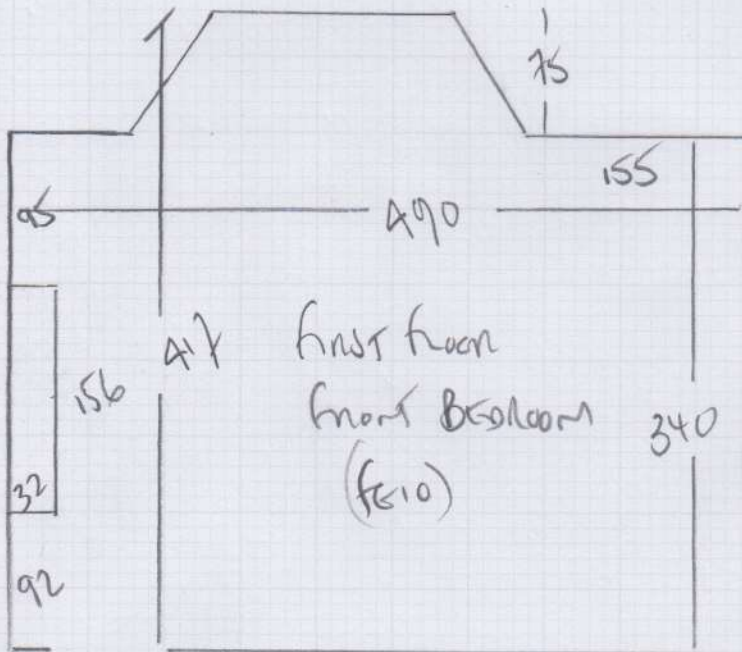

Bedroom

BELGRAVE TRUST '50'  
Colour BEL-5145

430 x 500

21.50m<sup>2</sup>

EX  
ALI  
DINAR

mrcarpet  
 Job No: R18550  
 Name: HAZELL  
 Address: 88 Blackwood Ln  
 SW18 50B  
 Tel:  
 Sheet of:

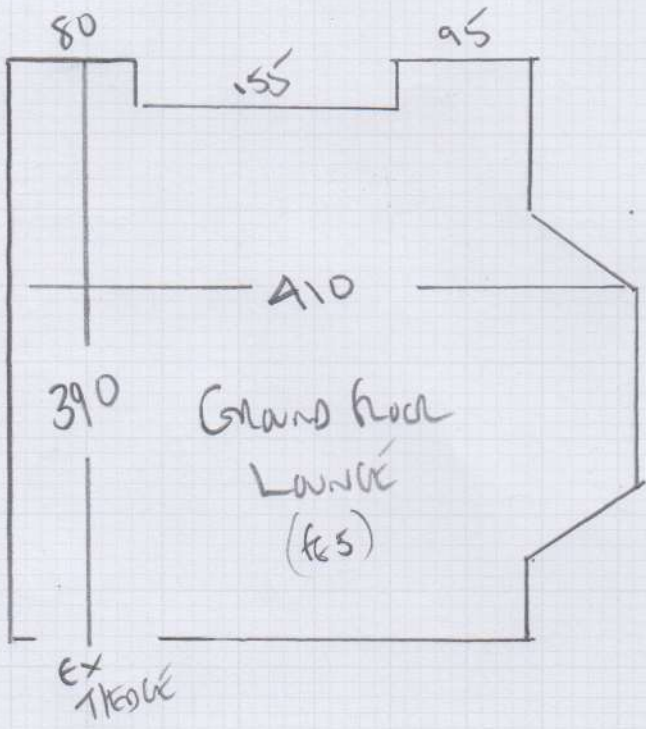

Grand floor  
 front living room

Kutina

Carpet to Confirm

425 x 400

17m<sup>2</sup>

Engineered Wood floor under existing carpet  
 (customer want sand + seal wood + not have carpet)  
 uplift + dispose existing timber floor on PU foam  
 → the edge Axi

R18550

1st call of 3

Notes for Measure

Estimator: Colin

Mrs Lucy Hazell, 88 Brookwood Road

Date of Measure: Mon, 19 Apr 21

At: 8.15am-8.30am

Site Address:  
88 Brookwood Road

Customer Address:  
88 Brookwood Road

LONDON SW18 5DB

LONDON SW18 5DB

CONTACT: As customer details

Mobile	Home	Office
07767-770771		

Email:  
lhazell@me.com

Areas to be done and Description of Measure

Bedroom Belgrave Twist 145, Living Room Kutina Colour PL205 or TE 205

Lucy - MAY keep existing wood floor  
 THAT IS UNDERNEATH EXISTING CARPET -  
 DEPENDING ON ITS CONDITION WHEN SITE  
 REMOVES EXISTING TRUST FLOOR UNDERLAY?

Instructions and Estimators comments

Customer will be at home for access

<b>Must Read!</b>	<b>Lucy will be at home</b>
-------------------	-----------------------------

Office Ref: R18550

Mrs Lucy Hazell, 88 Brookwood Road

Date of Measure Mon, 19 Apr 21

At 8.15am-8.30am

Floor: Wood / Concrete / other \_\_\_\_\_

S/edge: Wood/Concrete/No pin/existing (if existing, allow \_\_\_ sticks to supplement where necessary)

Sticking Req'd: Yes/No Type: Fastset/Other

Underlay: Re-use Existing / New required

Type: 42oz Felt / Fomalux / PU Foam / Luxury PU Foam / LowTog / Durafit

Doorbars: an Alloy / Satin Ali / Polished Ali / Anod / Solid Brass / Chrome / Nisheen Seam/Wood/T/Holds: colour \_\_\_\_\_

Door Clearance: OK / Low (advise on quote)

Uplift: No / Yes (if "Yes" - what type?) Low profile on the frame in BED  
Low profile on the frame in LOUNGE

Furniture: No/Yes (if YES, please specify the following) - 1 man / 2 men (Fitter to get paid) £ \_\_\_\_\_ total/per room

Parking Cost: Free / £ \_\_\_\_\_ per hour

Parking Restrictions: (type) / £ RESIDENTS PARKING ONLY 1.30pm - 2.30pm

Congestion Zone: No / Yes

Access: Easy / Hard / 2 men req'd / \_\_\_\_\_ floor? Ground + 1st floor

Runners: Whipping / Binding (if binding, specify type)

Tape size: 1 1/2" / 2" / 3" / 5"

Style: Top faping / Side binding

Stairrods: Type X \_\_\_\_\_ Nr \_\_\_\_\_ Size \_\_\_\_\_

**Must Read: Lucy will be at home**