

Job No: R18551
Name: WOOD
Address: CLAREMONT HOUSE
RENFREW ROAD
Tel: K12 701
Sheet: 3 of 6

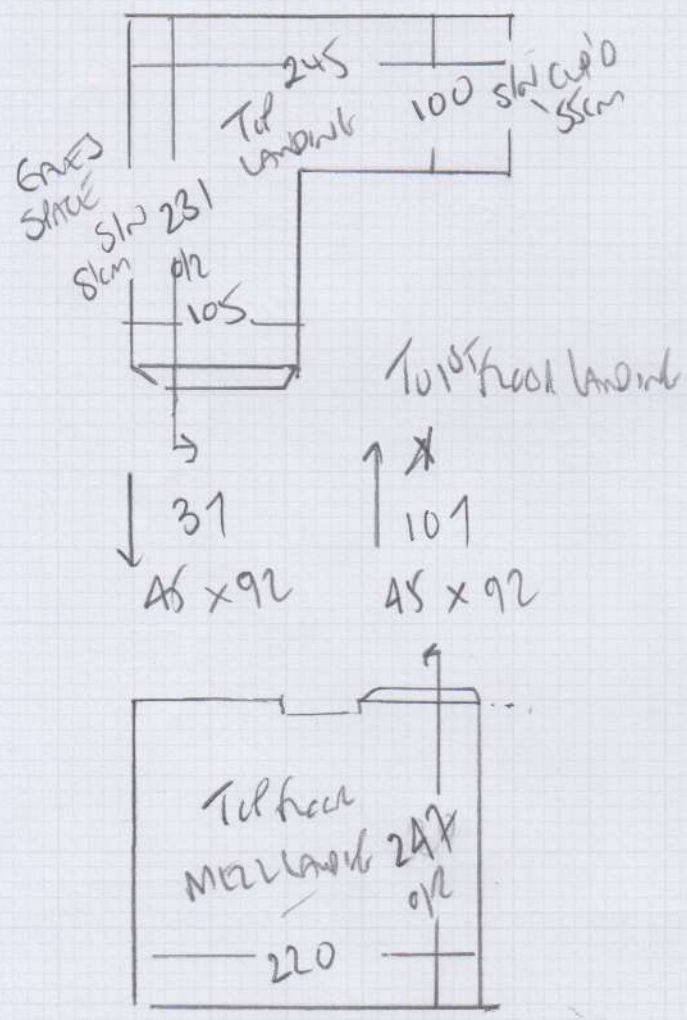

Job No: R18551
 Name: WOOD
 Address: CLAREMONT HOUSE
 RENFREW ROAD
 Tel: K12 7NT
 Sheet: A of 6

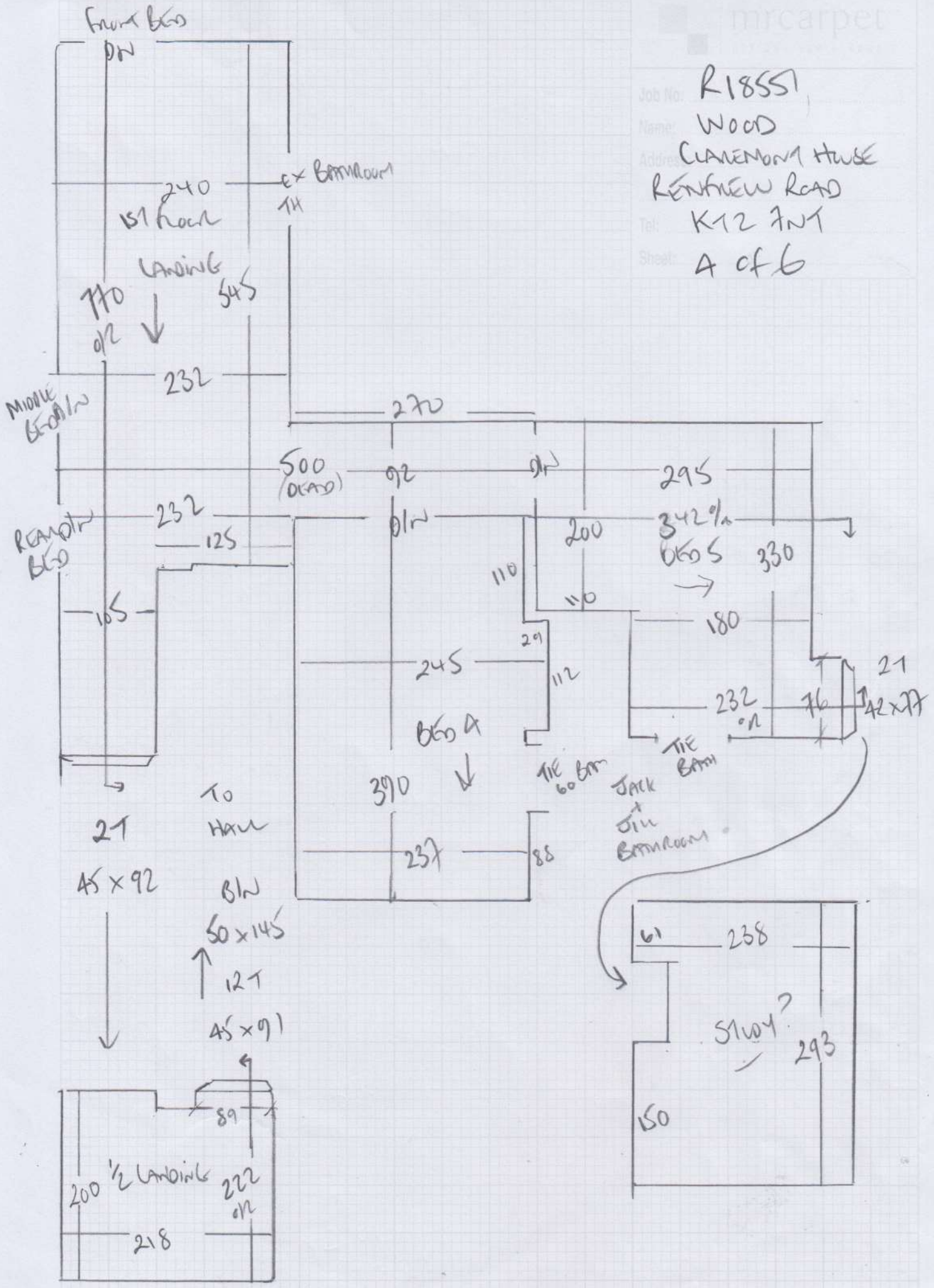

Job No: R18551
 Name: WOOD
 Address: CLAREMONT HOUSE
 RENTFREW ROAD
 K12 7N1
 Sheet: 5 of 6

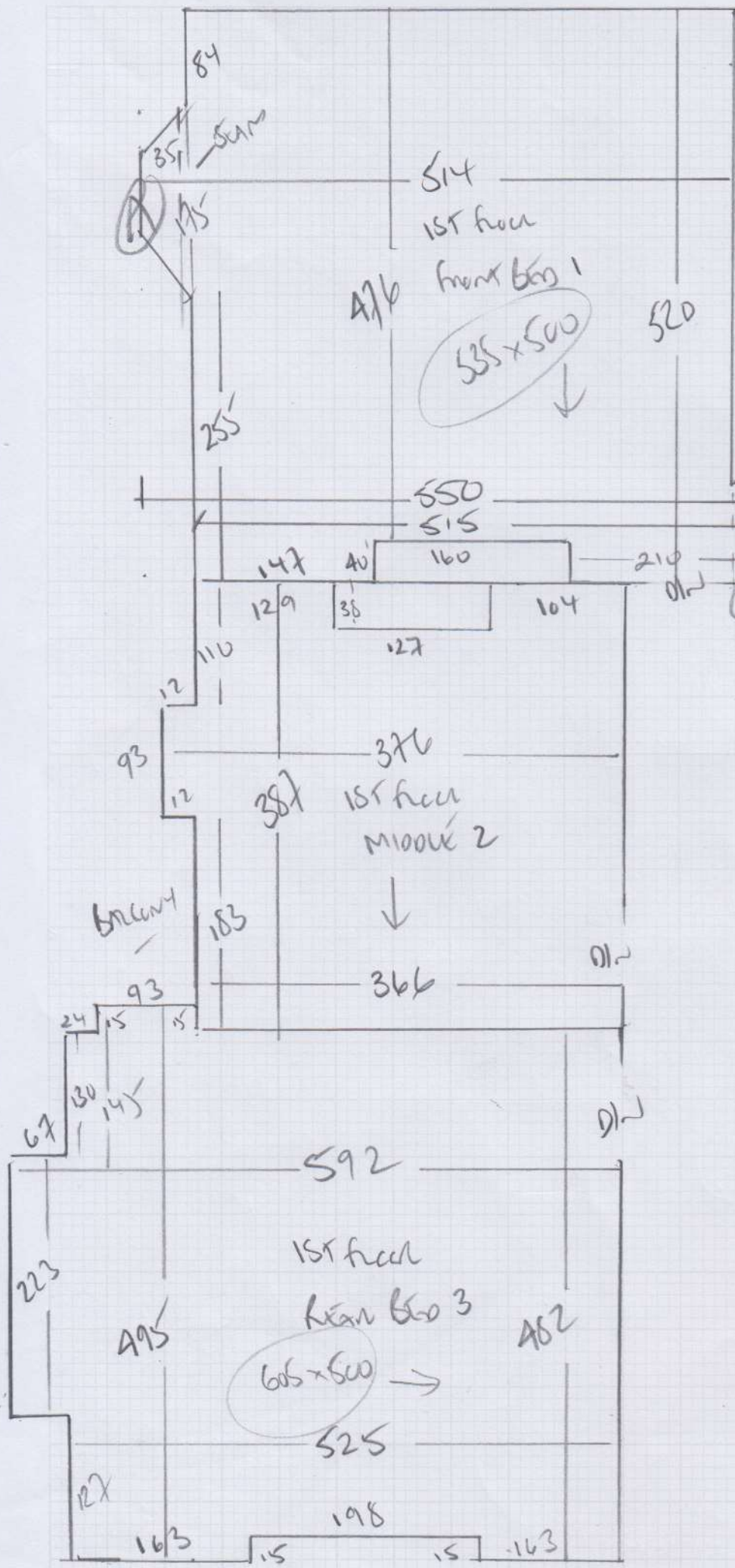

R18551
WOOD
CLAREMONT HWSE
RENEW ROAD
KT2 7NT
6 of 6

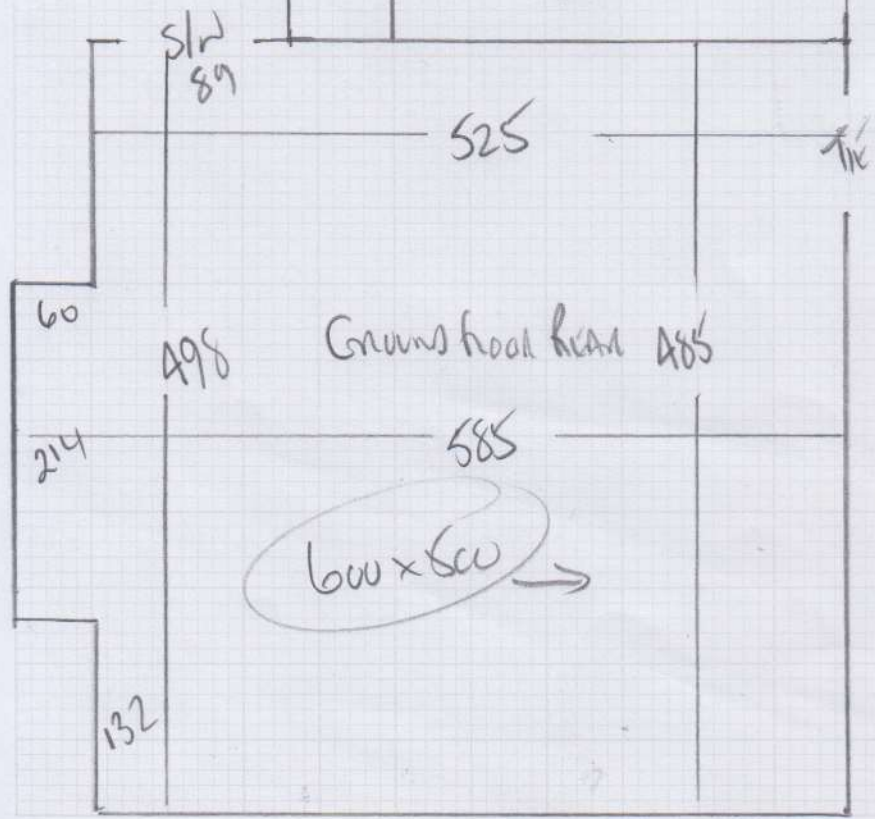
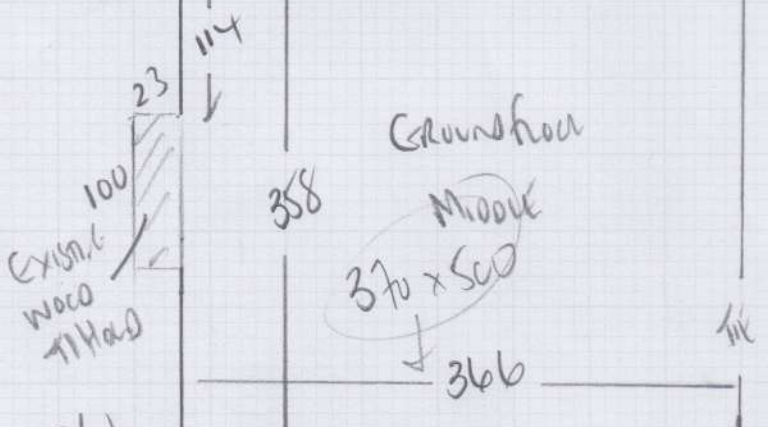
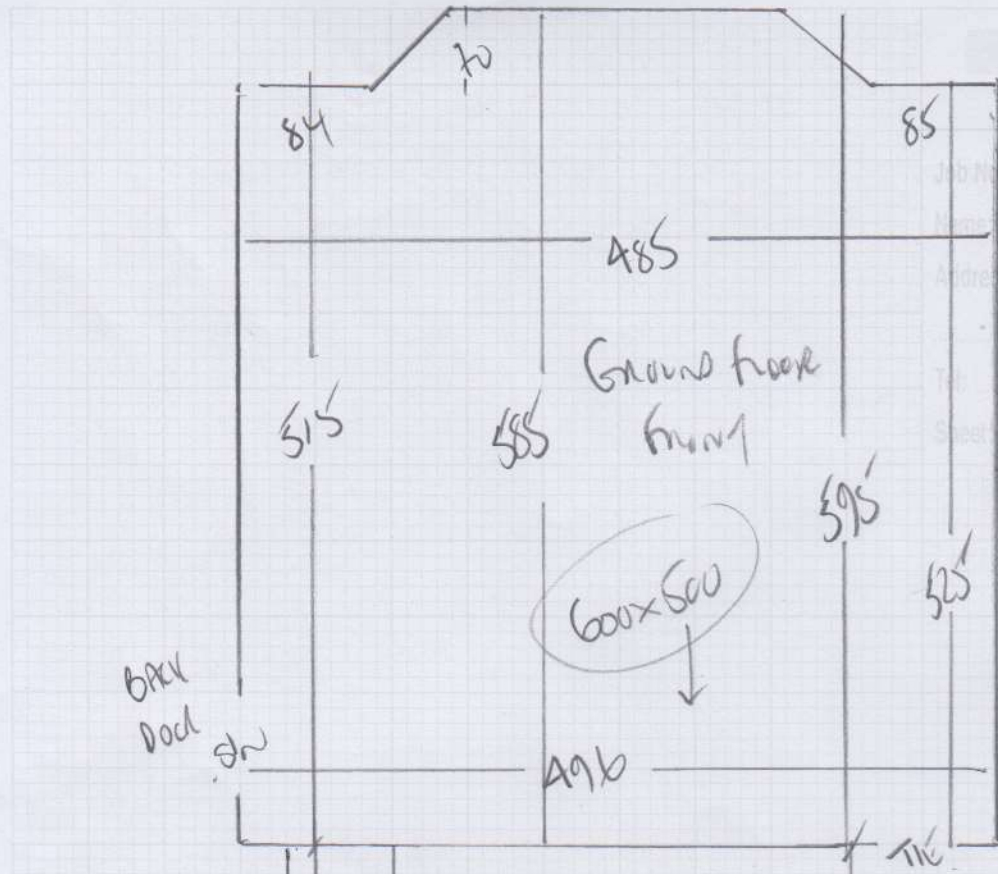

R18551

1st call of 3

Notes for Measure

Estimator: Colin

Mr Marcus Wood, Claremont House

Date of Measure: Thu, 6 May 21

At: 8.30am-9.00am (8.15 if possible)

Site Address:

Claremont House
Renfrew Road

KINGSTON UPON THAM KT2 7NT

Customer Address:

Claremont House
Renfrew Road
KINGSTON UPON THAMES KT2 7NT

CONTACT: As customer details

Mobile	Home	Office
07785-728012		

Email:
marcus.wood@mac.com

Areas to be done and Description of Measure

4 beds, S/L, Hall and 3 rooms to ground carpet tbc sheet vinyl to kitchen and bathrooms

↓
BEGGANE 'A U'
COVER TO CENTRAL

↓ CUSTOM VINYL TO
SELECT

Instructions and Estimators comments

Not entered

Must Read!

Not entered

Office Ref: R18551

Mr M Wood, Claremont House

Date of Measure Thu, 6 May 21

At 8.30am-9.00am

Floor: Wood / Concrete / other Three Areas Glt Solid in Panels
Surface DPM Requires cover

S/edge: Wood/Concrete/No pin/existing (if existing, allow ___ sticks to supplement where necessary) RED CERAMICS

Sticking Req'd: Yes/ No Type: Fastset/Other

Underlay: Re-use Existing / New required

Type: 42oz Felt / Fomalux / PU Foam / Luxury PU Foam / LowTog / Durafit

Doorbars: Alloy / Satin Ali / Polished Ali / Anod / Solid Brass / Chrome / Nisheen
 Seam/Wood/T/Holds: colour _____

Door Clearance: OK / Low (advise on quote)

Uplift: No / Yes (if "Yes" - what type?) Burbs to DO
+ Burbs to by Grand floor

Furniture: No/Yes (if YES, please specify the following) - 1 man / 2 men (Fitter to get paid) £_____ total/per room

Parking Cost: Free / £_____ per hour

Parking Restrictions: (type) / £ on driveway

Congestion Zone: No / Yes

Access: Easy / Hard / 2 men req'd / 1st + 2nd floor?

Runners: Whipping / Binding (if binding, specify type)

Tape size: 1 1/2" / 2" / 3" / 5"

Style: Top taping / Side binding

Stairrods: Type _____ Nr _____ Size _____

Must Read: Not entered