

①

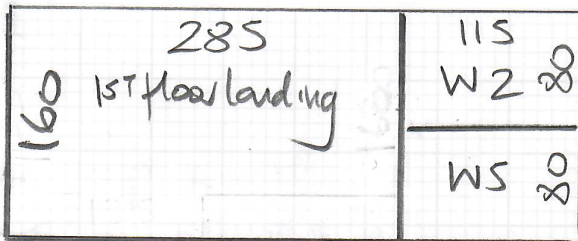

②

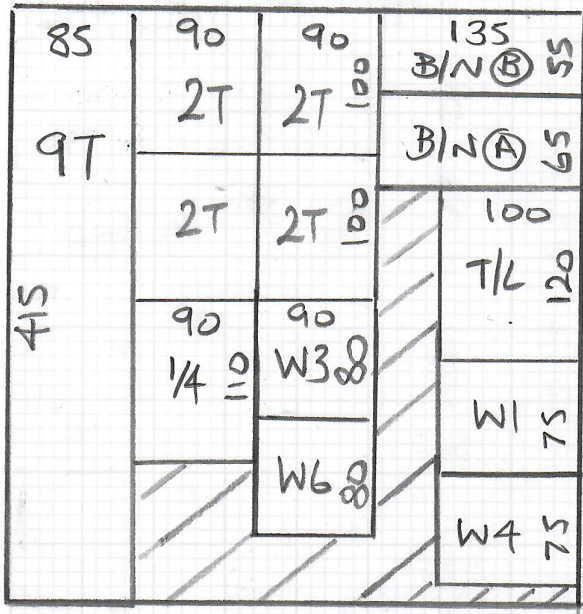

mrcarpet
 Job No: R18558
 Name: Kuchendraruban
 Address:
 Tel:
 Sheet: of:

Town
Col. 112

Cut Plan ① 160 x 400
 Cut Plan ② 415 x 400
575 x 400
 = 23m²

Coir Matting - Natural
 Size: -

Job No: R18558
Name: Kuchendra ruber
Address:
Tel:
Sheet: of

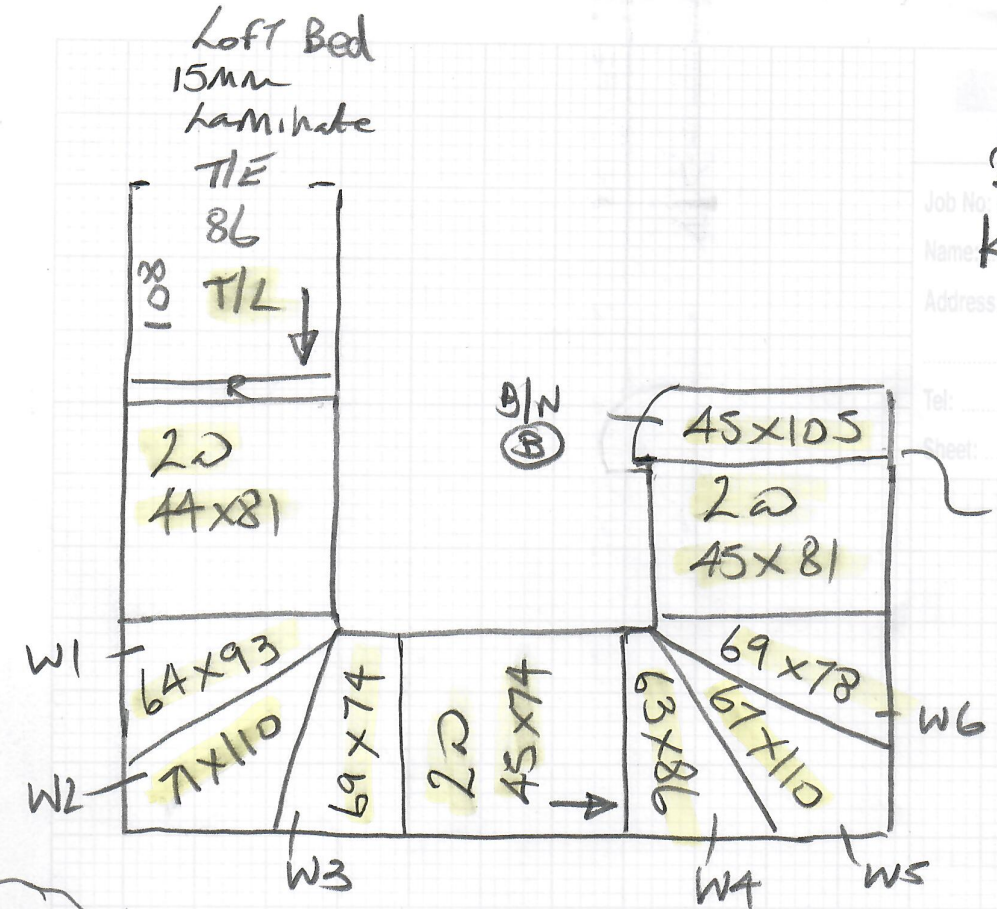

stick to Riser as Not straight enough for a pin.

Uneven Boards Here*

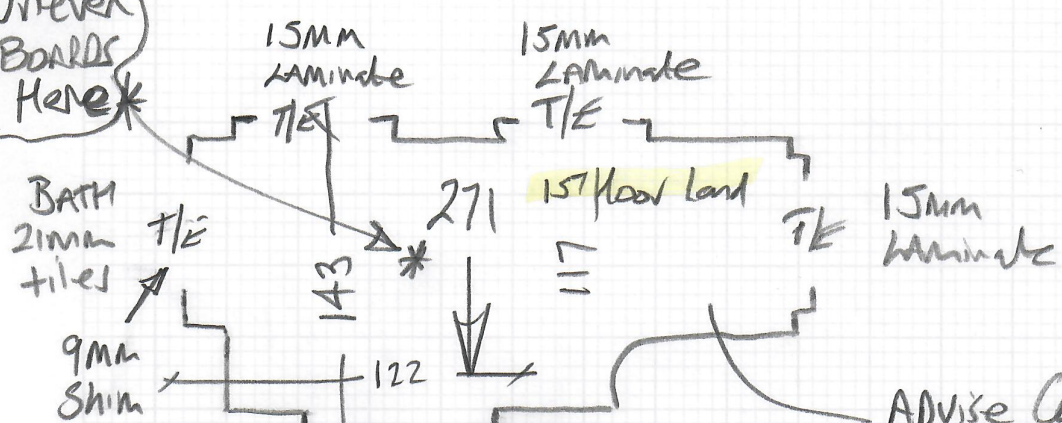

Advise Customer to have this ending Hard boarded by Builder.

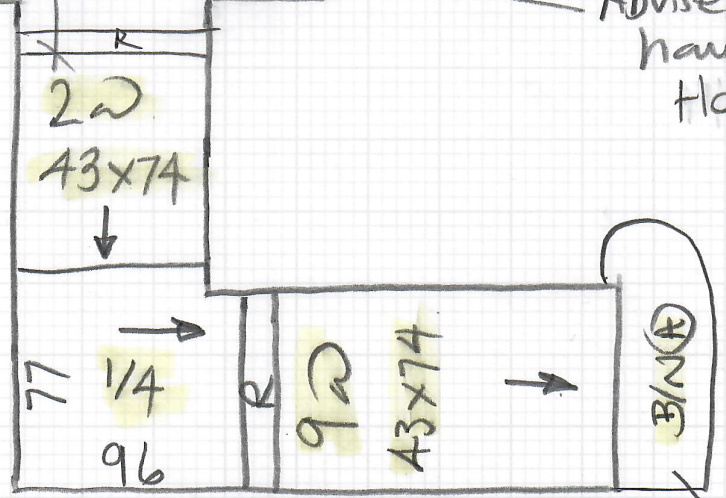

CAP 40x100
Band 16x115

R18558

1st call of 2

Notes for Measure

Estimator: Nigel

Mr Sugi Kuhendraruban, 59 Leamington Avenue

Date of Measure: Fri, 30 Apr 21

At: 8.30am BOS

Site Address:
59 Leamington Avenue

Customer Address:
59 Leamington Avenue

MORDEN

SM4 4DQ

MORDEN

SM4 4DQ

CONTACT: As customer details

Mobile	Home	Office
07946-727045		

Email:
sugstar@hotmail.com

Areas to be done and Description of Measure

stairs and landings (ground to loft) in Town col 112 (4m) Coir mat at entrance (Cust to confirm size once wood has been laid)

* Couldn't measure size of Coir matting as no laminate flooring fitted in Hall at time of Survey.



Instructions and Estimators comments

Quote free Felt underlay offer + Upgrade options (Rec. Fomalux for heavy wear)

Send D/BAR photo options

Note on Quote Ref. uneven floorboards on 1st floor landing (left a note asking Builder to repair floorboards).

Must Read!

MOVING IN ON 12TH MAY

Office Ref: R18558

Mr Sugi Kuhendraruban, 59 Leamington Avenue

Date of Measure Fri, 30 Apr 21

At 8.30am BOS

Floor: Wood / Concrete / other _____
 S/edge: Wood / Concrete / No pin / existing (if existing, allow ___ sticks to supplement where necessary)
 Sticking Req'd: Yes / No Type: Fastset / Other
 Underlay: Re-use Existing / New required
 Type: 42oz Felt / Fomalux / PU Foam / Luxury PU Foam / LowTog / Durafit
 Doorbars: Alloy / Satin Ali / Polished Ali / Anod / Solid Brass / Chrome / Nisheen Seam / Wood / T / Holds: colour _____
 Door Clearance: OK / Low (advise on quote)
 Uplift: No / Yes (if "Yes" - what type?) _____
 Furniture: No / Yes (if YES, please specify the following) - 1 man / 2 men (Fitter to get paid) £ _____ total / per room
 Parking Cost: Free / £ _____ per hour
 Parking Restrictions: (type) / £ on Drive
 Congestion Zone: No / Yes
 Access: Easy / Hard / 2 men req'd / _____ floor?
 Runners: Whipping / Binding (if binding, specify type)
 Tape size: 1½" / 2" / 3" / 5"
 Style: Top taping / Side binding
 Stairrods: Type _____ Nr _____ Size _____

Must Read: MOVING IN ON 12TH MAY