

WOOD FLOORS
 Dressing Room - NO D.O.W.
 MASTER BED - ULTIMA TRUST ON RUBBER
 EXISTING STAIRS TO MASTER BED ONLY

Job No: R18563
 Name: FISHER
 Address: SPARKSIDE GARD
 SW19 5EY
 Tel:
 Sheet: of:

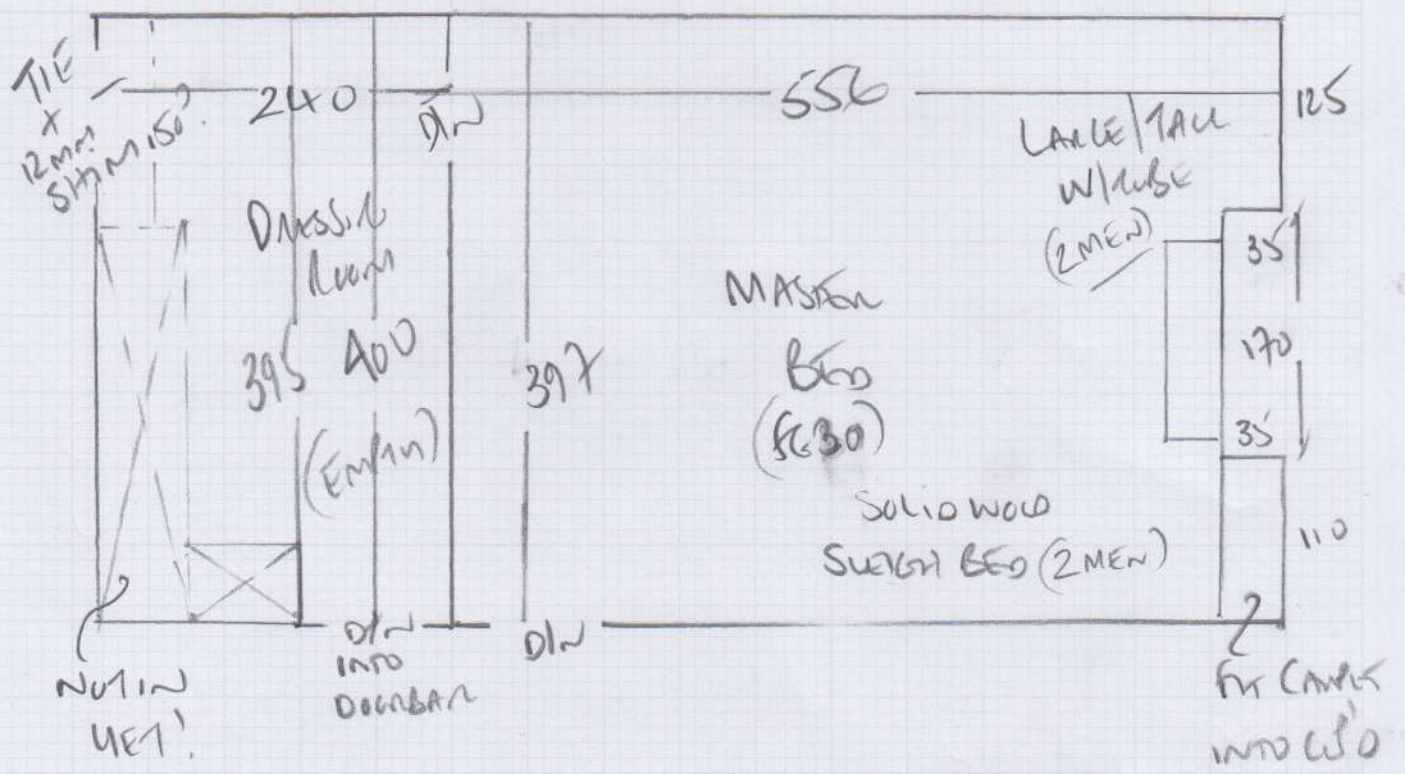

DRESSING ROOM
 ULTIMA TRUST COLOR MEXICAN
250 x 400 (10M²)

+ New Painted Air
 DOWNERS TO ALL ROOMS
 OFF ST FROM LAYOUT
 + FURNITURE 2 x T/COLES
 + FURNITURE 3 x D/WAPS

MASTER BED ROOM
 ULTIMA TRUST COLOR MARSCAPONE
570 x 400 (22.80M²)

IN TOTAL
 6 x D/WAPS
 3 x T/COLES

R18563

2nd call of 2

Notes for Measure

Estimator: Colin

Mrs Zoe Fisher, 5 Parkside Gardens

Date of Measure: Tue, 11 May 21

At: tbc

10:30am - 11:30pm

Site Address:

5 Parkside Gardens

Customer Address:

5 Parkside Gardens

By 11.15am
Music Lesson

LONDON

SW19 5EY

LONDON

SW19 5EY

CONTACT:

As customer details

Mobile	Home	Office
07777-059431	020-8287-2338	N/P

Email:

zshaw@promethion.co.uk

Areas to be done and Description of Measure

2 bedrooms, c/mer has chosen Westex Ultima Twist col Mercury

Instructions and Estimators comments

c/mer has a sample of the Westex col Marsepone from John Lewis and ultima twist col Mercury

Must Read!

Not entered

Office Ref: R18563

Mrs Zoe Fisher, 5 Parkside Gardens

Date of Measure Tue, 11 May 21

At tbc

Floor: Wood / Concrete / other _____

S/edge: Wood / Concrete / No pin / existing (if existing, allow ¹⁰ sticks to supplement where necessary)

Sticking Req'd: Yes / No Type: Fastset / Other

Underlay: Re-use Existing / New required

Type: 42oz Felt / Fomalux / PU Foam / Luxury PU Foam / LowTog / Durafit

Doorbars: Alloy / Satin Ali / Polished Ali / Anod / Solid Brass / Chrome / Nisheen
Seam/Wood/T/Holds: colour _____

Door Clearance: OK / Low (advise on quote)

Uplift: No / Yes (if "Yes" - what type?) MASTER BED ONLY

Furniture: No / Yes (if YES, please specify the following) - 1 man / 2 men (Fitter to get paid) £ 20 total/per room

Parking Cost: Free / £ 350 per hour

Parking Restrictions: (type) / £ Rink 60 NEARBY (200 YARDS AWAY) ON DRIVEWAY WITH PERMISSION

Congestion Zone: No / Yes

Access: Easy / Hard / 2 men req'd / 1ST floor?

Runners: Whipping / Binding (if binding, specify type)

Tape size: ~~1 1/2"~~ 2" / 3" / 5"

Style: Top taping / Side binding

Stairrods: Type _____ Nr _____ Size _____

6x D/MAP
3x 1/50LE
IN TOTAL
POLISHED ALI

Must Read: Not entered