

Job #: R18567

Name: Geary

Address:

Tel:

Sheet: of:

Belgrave 50

Col. BEL - 5175 (Brainstorm)

Master Bed	495 x 400
Dressing area	500 x 400
	<hr/>
	995 x 400
	= 39.80m ²

Both pieces MUST c/m .

v/kay = 35m² .

See attached layout plan for seam locations as these have been agreed with the customer .

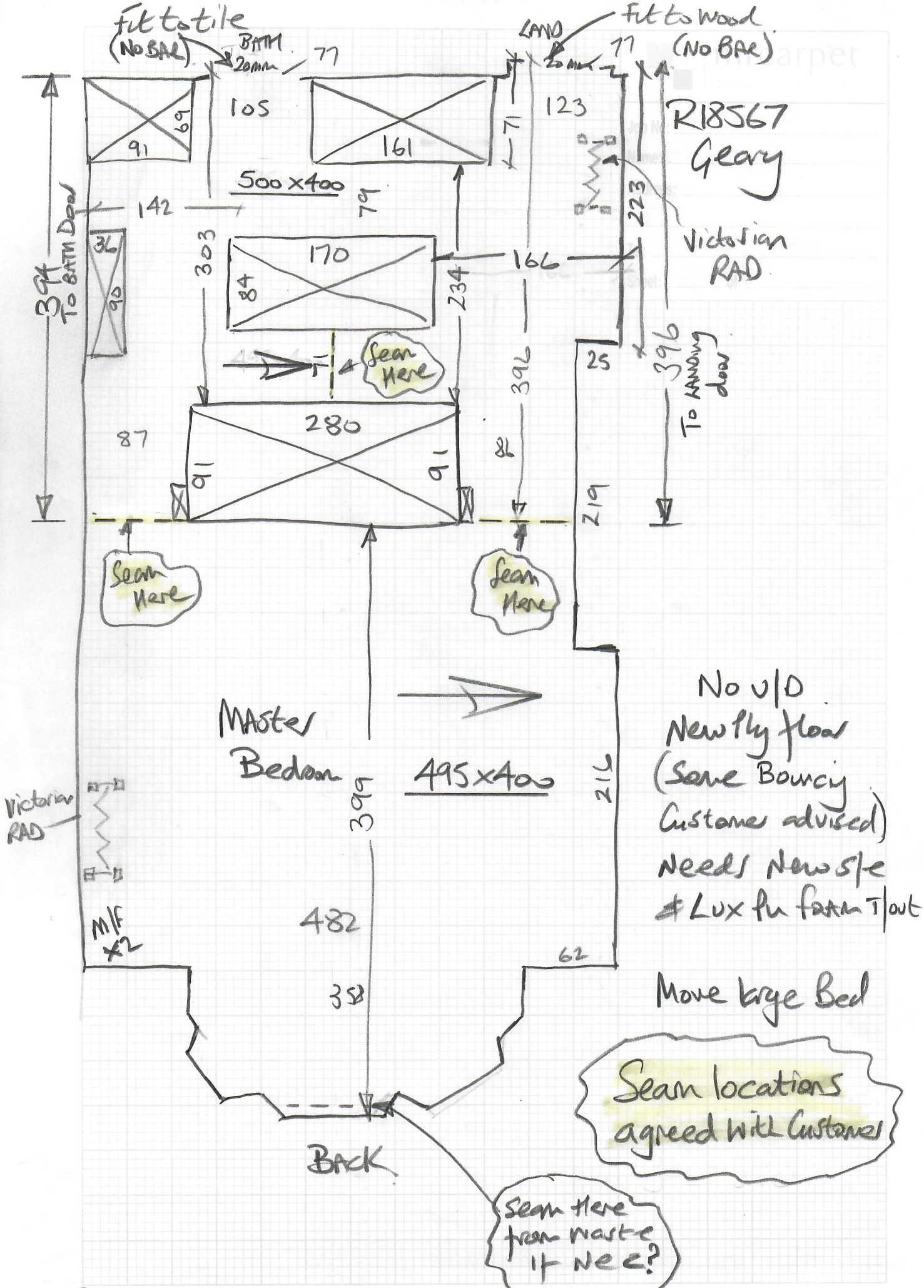

R18567

2nd call of 2

Notes for Measure

Estimator: Nigel

Mrs Jane Geary, 2 Regency Place

Date of Measure: Thu, 6 May 21

At: TBC

lan

Site Address:

2 Regency Place
8 The Drive

LONDON SW20 8TG

CONTACT: As customer details

Mobile	Home	Office
07949-740218		

Customer Address:

2 Regency Place
8 The Drive
LONDON

SW20 8TG

Email:
jjageary@aol.com

Areas to be done and Description of Measure

Bedroom and Dressing Room, samples ordered of Westex Ultima Twist and Belgrave 50oz with 10mm pu U/LAY

B2-5175
(Brainstorm)

Instructions and Estimators comments

Not entered

Customer would also like a quote for this:-

Elements
 Vivaldi - Glow
 50% Wool / 50% PP.
 Band edge Rug

Gym Rug (Band all Round)
 342 x 3.90m
 Deliver & layout
 over taxi way.

Must Read!	Not entered
------------	-------------

Office Ref: R18567

Mrs Jane Geary, 2 Regency Place

Date of Measure Thu, 6 May 21

At TBC

Floor:	Wood / Concrete / other _____
S/edge:	Wood/Concrete/No pin/existing (if existing, allow __ sticks to supplement where necessary)
Sticking Req'd:	Yes/No Type: Fastset/Other
Underlay:	Re-use Existing / New required
Type:	42oz Felt / Fomalux / PU Foam / Luxury PU Foam / LowTog / Durafit
Doorbars:	Alloy / Satin Ali / Polished Ali / Anod / Solid Brass / Chrome / Nisheen Seam/Wood/T/Holds: colour _____ <i>None</i>
Door Clearance:	OK / Low (advise on quote)
Uplift:	No / Yes (if "Yes" - what type?) _____
Furniture:	No/Yes (if YES, please specify the following) - 1 man / 2 men (Fitter to get paid) £ <i>20</i> total/per room
Parking Cost:	Free / £ _____ per hour
Parking Restrictions:	(type) / £ <i>Inside Gated development</i>
Congestion Zone:	No / Yes
Access:	Easy / Hard / 2 men req'd / <i>157</i> floor?
Runners:	Whipping / Binding (if binding, specify type)
Tape size:	1½" / 2" / 3" / 5"
Style:	Top taping / Side binding
Stairrods:	Type _____ Nr _____ Size _____

*Pay
Portage x1
+ full Prep Bonus*

Must Read: Not entered