

mrcarpet  
 Job No: R18570  
 Name: Wilson  
 Address: 3 CRESCENT RD  
 SW20 8EY  
 Tel:  
 Sheet: of:

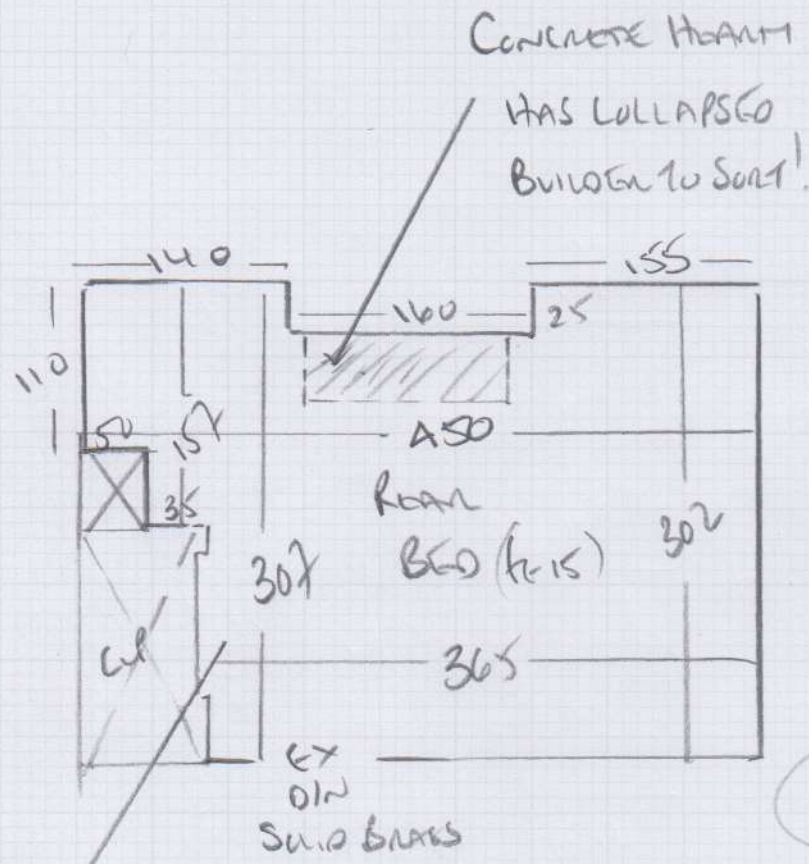

Rear Bedroom

Zurich  
 Corner 1978  
325 x 500

116.25m<sup>2</sup>

if VIVALDI IV  
460 x 400  
 184.0m<sup>2</sup>

Handbands 'CREAKING'

WOLD FLOOR

HANDBAND DOWN

EXISTING STICKS + 3 NEW STICKS

CONCRETE HEARTH NEEDS BUILDER'S ATTENTION

FILL IN WITH SAND/CEMENT SANDS!!

STICK STOLE OVER CONCRETE HEARTH

PATCH UP EXISTING HANDBAND - 2 STRIPS 4"x2" REBARING

R18570

3rd call of 3

Notes for Measure

Estimator: Colin

Mrs Tina Wilson, 3 Crescent Road

Date of Measure: Fri, 14 May 21

At: 10.30am-11.00am

Site Address:

3 Crescent Road  
Raynes Park

LONDON

SW20 8EY

CONTACT:

As customer details

Mobile	Home	Office
07796-146032	020-8947-2700	N/P

Customer Address:

3 Crescent Road  
Raynes Park  
LONDON

SW20 8EY

Email:

tinawilsonoffice@aol.com

Areas to be done and Description of Measure

Bedroom, samples sent of Zurich and Vivaldi

Instructions and Estimators comments

Not entered

Must Read!

10.30am-11.00am

Office Ref: R18570

Mrs Tina Wilson, 3 Crescent Road

Date of Measure Fri, 14 May 21

At 10.30am-11.00am

**Floor:** Wood / Concrete / other HANDBEAD ON WOOD FLOORBOARD  
2 x NEW STRIPS 4' x 2' HANDBEAD TO

**S/edge:** Wood/Concrete/No pin/existing (if existing, allow 3 sticks to PATCH UP  
 supplement where necessary) EXISTING HANDBEAD

**Sticking Req'd:** Yes/No Type: Fastset/Other CONCRETE  
HOARD H

**Underlay:** Re-use Existing / New required WARRANTY COLLAPSED!!  
BINDER TO SORT?

**Type:** 42oz Felt / Fomalux / PU Foam / Luxury PU Foam / LowTog / Durafit

**Doorbars:** Alloy / Satin Ali / Polished Ali / Anod / Solid Brass / Chrome / Nisheen  
 Seam/Wood/T/Holds: colour EXISTING

**Door Clearance:** OK / Low (advise on quote)

**Uplift:** No / Yes (if "Yes" - what type?) LOUP FIVE (CASIS) ON OLD FELT

**Furniture:** No/Yes (if YES, please specify the following) - 1 man / 2 men (Fitter to get  
 paid) £ 70 total/per room

**Parking Cost:** Free / £ \_\_\_\_\_ per hour

**Parking Restrictions:** (type) / £ ON DRIVEWAY WITH PERMISSION OR  
RING GO ON STREET

**Congestion Zone:** No / Yes

**Access:** Easy / Hard / 2 men req'd / 1ST floor? REAR BED  
(JAMES'S BED ROOM)

**Runners:** Whipping / Binding (if binding, specify type)

**Tape size:** 1 1/2" / 2" / 3" / 5"

**Style:** Top taping / Side binding

**Stairrods:** Type \_\_\_\_\_ Nr \_\_\_\_\_ Size \_\_\_\_\_

Must Read: 10.30am-11.00am