

R18577

Job No:
Name: Chu
Address: 61 Mentan Mansions

Tel:
Sheet: of:

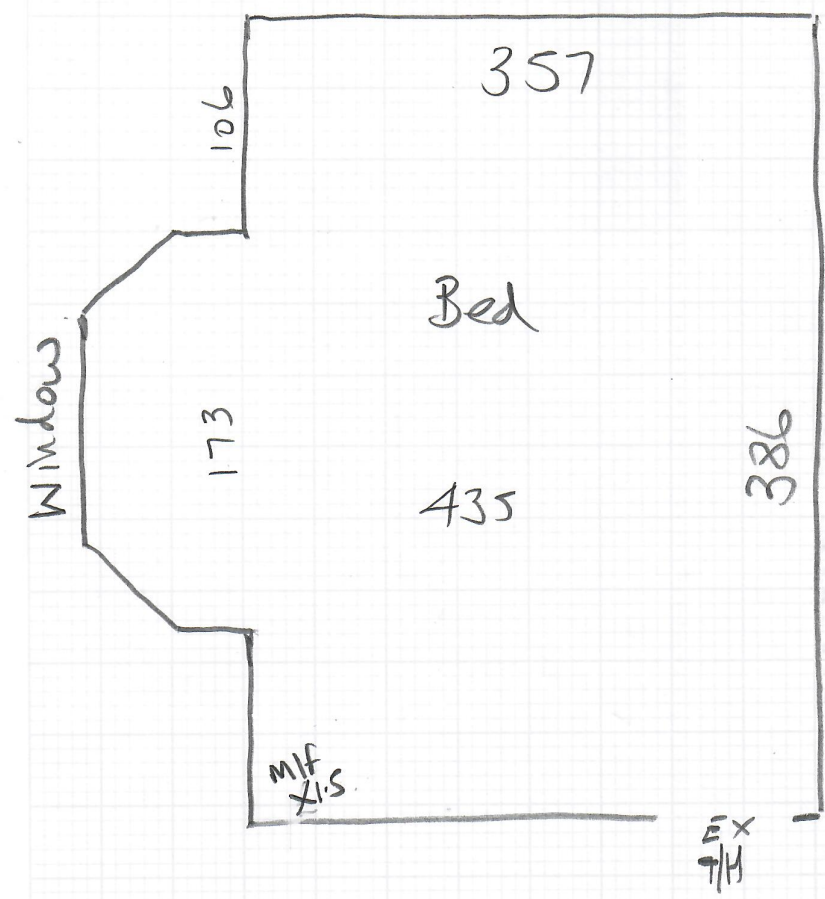

$$= 445 \times 400$$

$$= \underline{\underline{17800 \text{ m}^2}}$$

$$\sqrt{17800} = 133 \text{ m}^2$$

Wood floor

EX TH
Hall
(Laminate)

EX STP + EX TH

UP EXP TWIST over felt.

Move furniture - 1 man OK

Approx 100mtrs to unload from parking bay.

Door OK

* See Customer for Visitor Permit as
Controlled parking in force

R18577

2nd call of 3

Notes for Measure

Estimator: Nigel

Miss Tracey Chu, 6 Merton Mansions

Date of Measure: Wed, 19 May 21

At: Not entered *Tam*

Site Address:

6 Merton Mansions
Bushey Road

*No 61
(Not No. 6)*

LONDON

SW20 8DQ

Customer Address:

6 Merton Mansions
Bushey Road
LONDON

SW20 8DQ

CONTACT: As customer details

| | | |
|--------------|------|--------|
| Mobile | Home | Office |
| 07708-532926 | | |

Email:
traceyhoxx@yahoo.co.uk

Areas to be done and Description of Measure

bedroom carpet tbc

*Quote 1) Tralee Clearance with free felt.
2) Tramore with & without new u/day.*

Instructions and Estimators comments

Not entered

Price with & without new u/day.

Must Read! Not entered

Office Ref: R18577

Miss Tracey Chu, 6 Merton Mansions

Date of Measure Wed, 19 May 21

At Not entered

Floor: Wood / Concrete / other _____
 S/edge: Wood/Concrete/No pin/ existing (if existing, allow ___ sticks to supplement where necessary)
 Sticking Req'd: Yes/ No Type: Fastset/Other
 Underlay: Re-use Existing / New required *Quote with New or using existing*
 Type: 42oz Felt / Fomalux / PU Foam / Luxury PU Foam / LowTog / Durafit
 Doorbars: Alloy / Satin Ali / Polished Ali / Anod / Solid Brass / Chrome / Nisheen Seam/Wood/T/Holds: colour _____ *Ex T/Hold*
 Door Clearance: OK / Low (advise on quote)
 Uplift: No / Yes (if "Yes" - what type?) *PP twist over felt*
 Furniture: No/ Yes (if YES, please specify the following) - 1 man / 2 men (Fitter to get paid) £ 15 total/per room
 Parking Cost: Free / £ _____ per hour
 Parking Restrictions: (type) / £ *Customer to provide permit*
 Congestion Zone: No / Yes
 Access: Easy / Hard / 2 men req'd / 15th floor? *100mtr walk from parking area*
 Runners: Whipping / Binding (if binding, specify type) *Porterage x!*
 Tape size: 1½" / 2" / 3" / 5"
 Style: Top taping / Side binding
 Stairrods: Type _____ Nr _____ Size _____

Must Read: Not entered