

ALL STAIRS AS RUNNERS

Job No: R18578
 Name: Shepherd
 Address:
 Tel:
 Sheet: of:

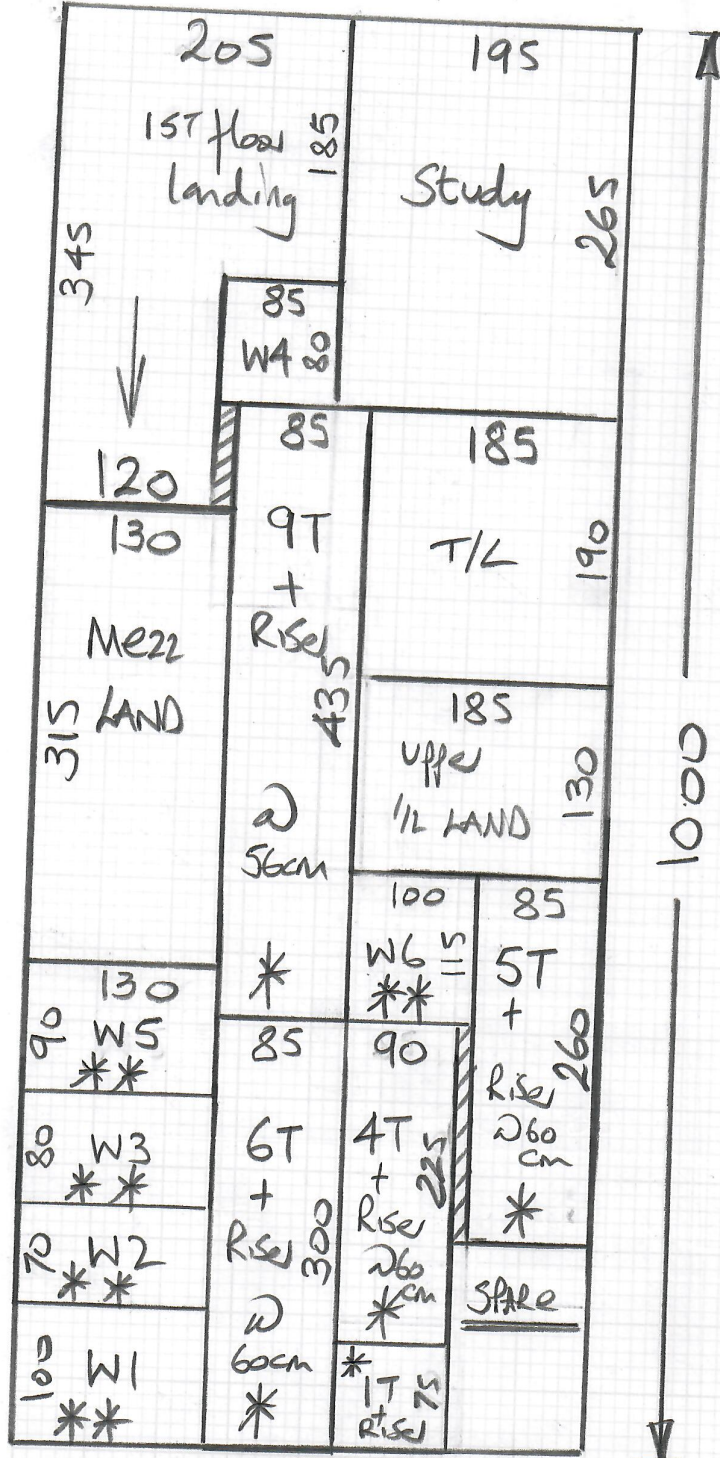

Herringbone flatweave
 Col. TC

Cut Plan 10.00 x 4.00
= 40m²

Runner edging = 36.60Ln

Must Check Measure
 before ordering as stair
 Configuration is set to change

Coir Matting
 Col. Natural

Ent Lobby 155 x 100
= 1.55m²

* Cut runners to size on site
 but match them to herringbone
 pattern on landings first.

** Shape runners on site
 & match to 60cm straight runner

R18578
Shepherd

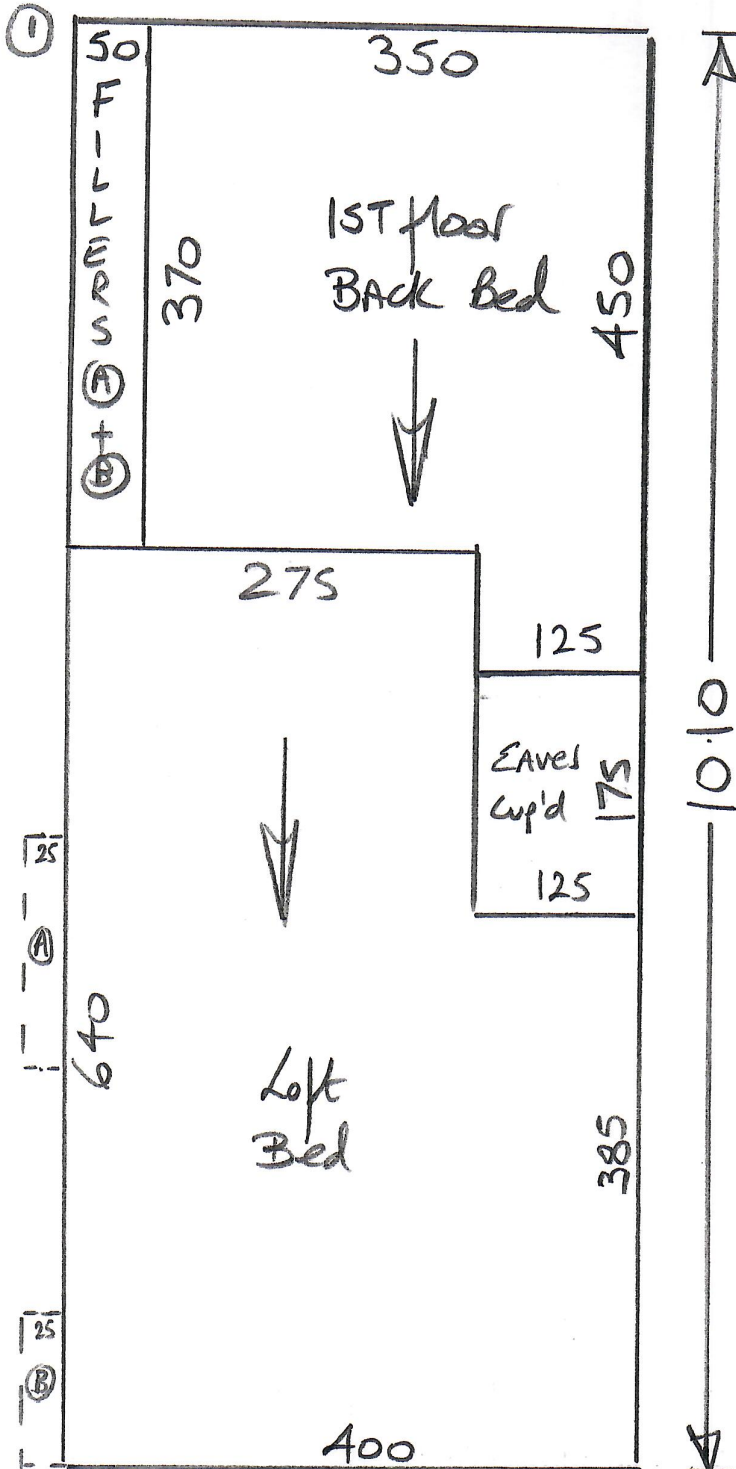

Pod Room 360×400
 Cut plan ① $\frac{10.10 \times 400}{13.70 \times 400}$
 = 54.80m²

Living Room 375×400
 = 15m²

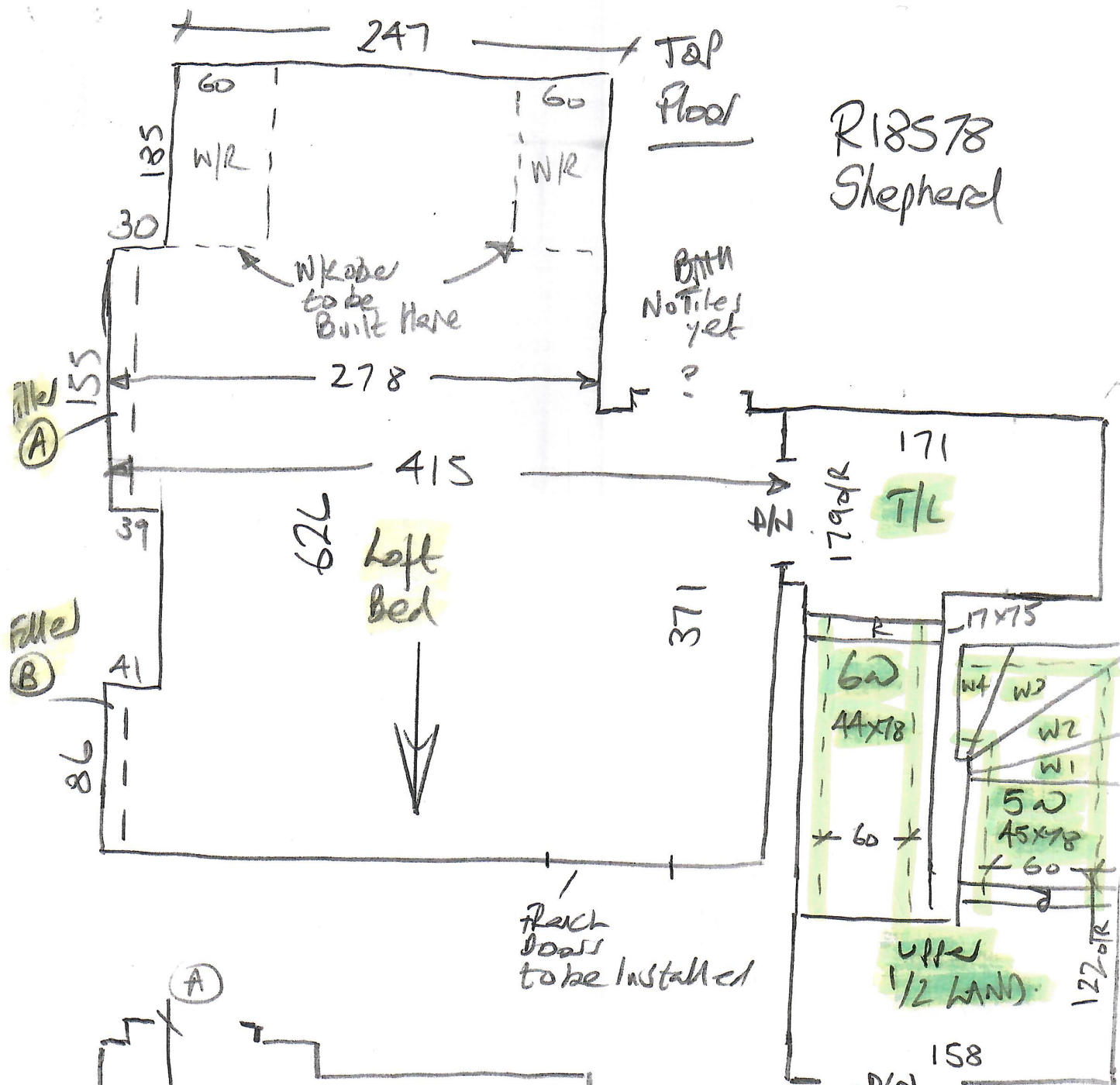

R18578
Shepherd

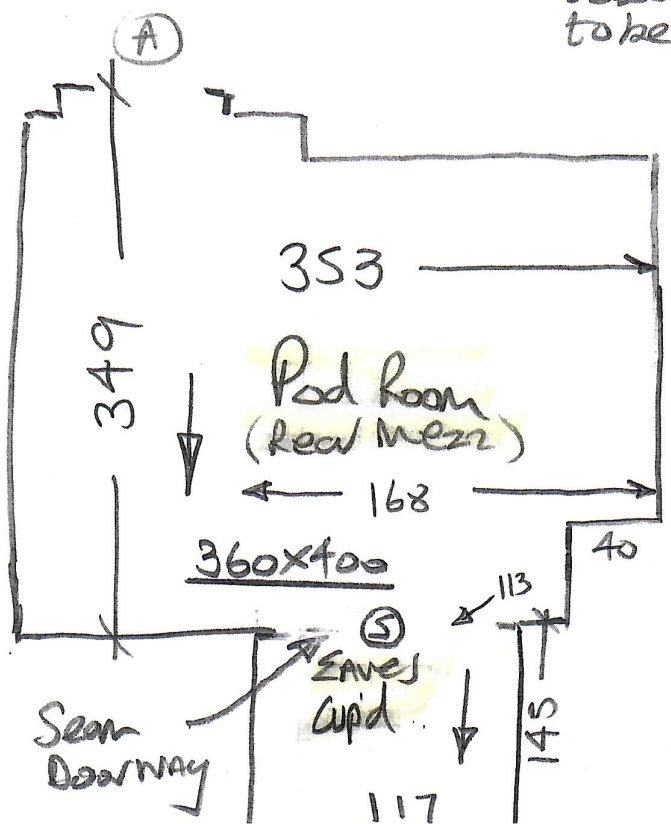

- 1/2 LAND RISE 18x75
- W1 55x86
- W2 60x103
- W3 69x111
- W4 61x75

FRONT

R18578
Shepherd

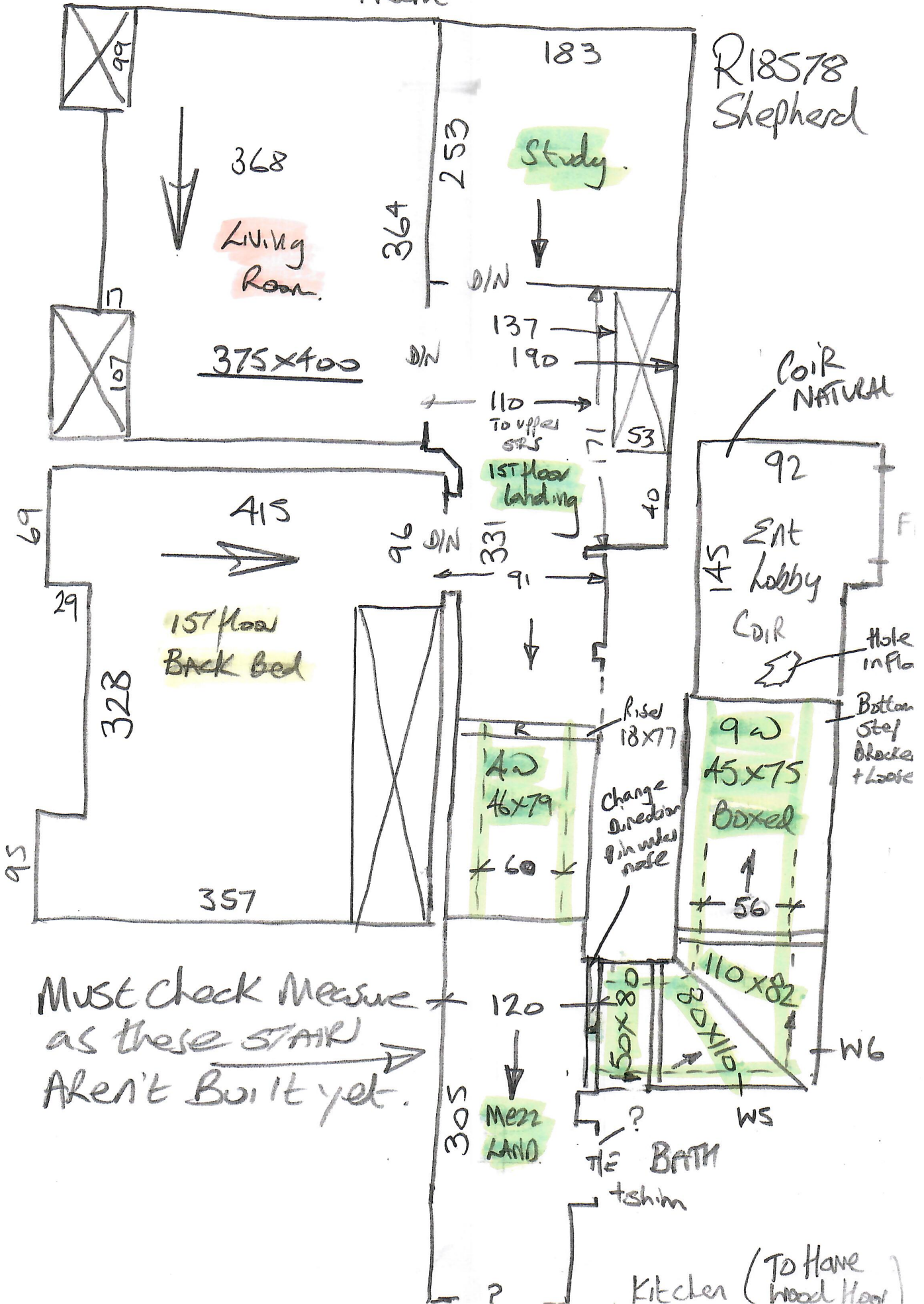

Must check measure as these STAIR Arent Built yet.

R18578

3rd call of 3

Notes for Measure

Estimator: Nigel

Mrs Geraldine Shepherd, 10a Tabor Grove

BOS

Date of Measure: Wed, 19 May 21

At: tbc

Kam Luca / David

Site Address:
10a Tabor Grove

Customer Address:
10a Tabor Grove

LONDON SW19 4EB

LONDON SW19 4EB

CONTACT: As customer details

Mobile	Home	Office
07713-278388		

Email:
hello@bambooelephant.co.uk

Areas to be done and Description of Measure

Landings, master, bedroom, lounge, study, pod room, coir to entrance and maybe LVT to some areas

1st flight to be full width ←
 To minimise noise to G/F flat
 Remaining stairs to have runners

Decided to have woodfloor in kitchen.

* Extra step to be built so configuration will change (see BOS)

Instructions and Estimators comments

carpets etc tbc

- ① Sitting Room - Different to rest
- ② Bedrooms + Study (All the same)
- ③ STAIRS + LANDINGS

* MUST Check measure before ordering.
 as STAIRS will be changing shape

Must Read!

Not entered

Mrs Geraldine Shepherd, 10a Tabor Grove

Date of Measure Wed, 19 May 21

At tbc

Floor: Wood / Concrete / other New Chipboard on top floor
old floorboards on 1st floor * Recommend H/BOARD.

S/edge: Wood / Concrete / No pin / existing (if existing, allow ___ sticks to supplement where necessary)

Sticking Req'd: Yes / No Heart slabs only Type: Fastset / Other

Underlay: Re-use Existing / New required recommended furrer

Type: 42oz Felt / Fomalux / PU Foam / Luxury PU Foam / LowTog / Durafit

Doorbars: Alloy / Satin Ali / Polished Ali / Anod / Solid Brass / Chrome / Nisheen
 Seam/Wood/T/Holds: colour _____ TBC

Door Clearance: OK / Low (advise on quote) Non hung yet.

Uplift: No / Yes (if "Yes" - what type?) _____

Furniture: No / Yes (if YES, please specify the following) - 1 man / 2 men (Fitter to get paid) £ _____ total/per room

Parking Cost: Free / £ 3.00 per hour

Parking Restrictions: (type) / £ PAID Prepared for left hand

Congestion Zone: No / Yes

Access: OK / Hard / 2 men req'd / 1st + 2nd floor?

Runners: Whipping / Binding (if binding, specify type) TBC?

Tape size: 1½" / 2" / 3" / 5"

Style: Top taping / Side binding

Stairrods: Type _____ Nr _____ Size _____

Must Read: Not entered