

mrcarpet  
 Job No: R18578  
 Name: Shepherd  
 Address:  
 Tel:  
 Sheet: of:

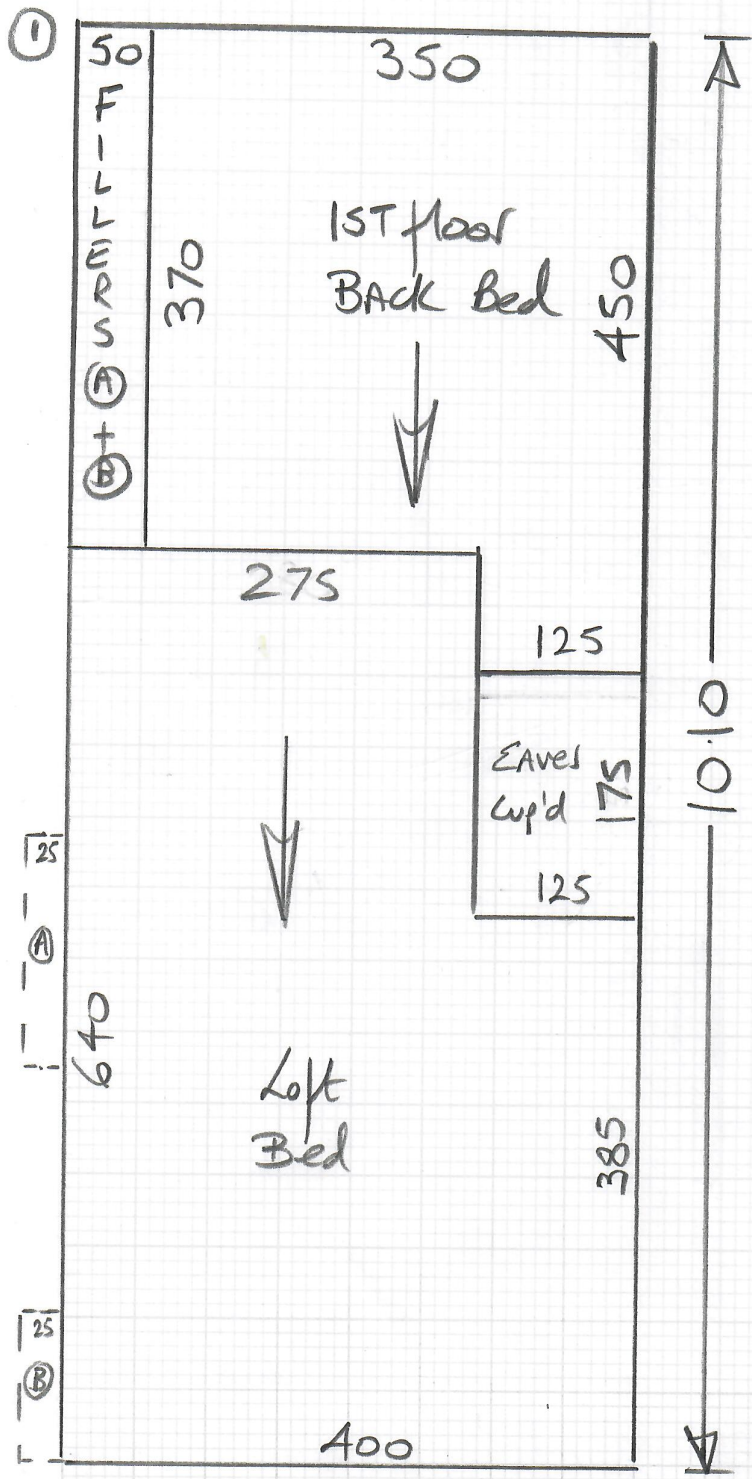

Pod Room 360 x 400  
 Cut plan ①  $\frac{10.10 \times 400}{13.70 \times 400}$   
 = 54.80m<sup>2</sup>

Living Room 375 x 400  
 = 15m<sup>2</sup>



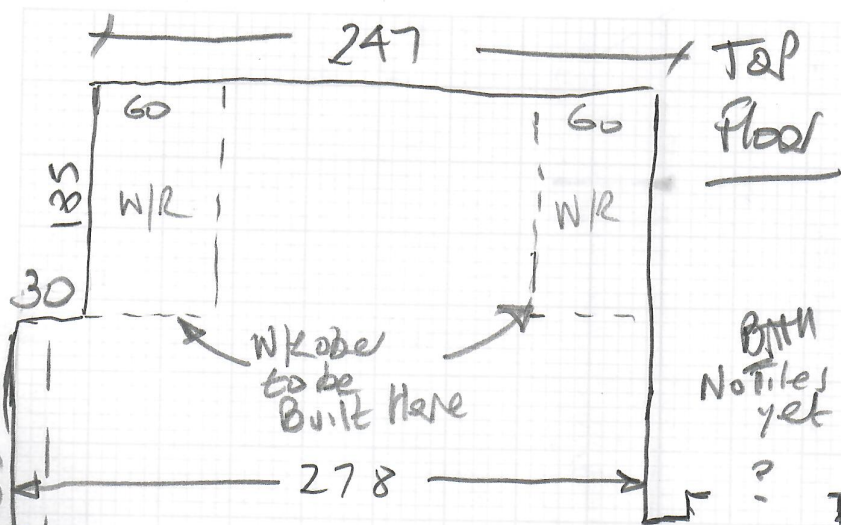

R18578  
Shepherd

File (A)  
155

File (B)  
86

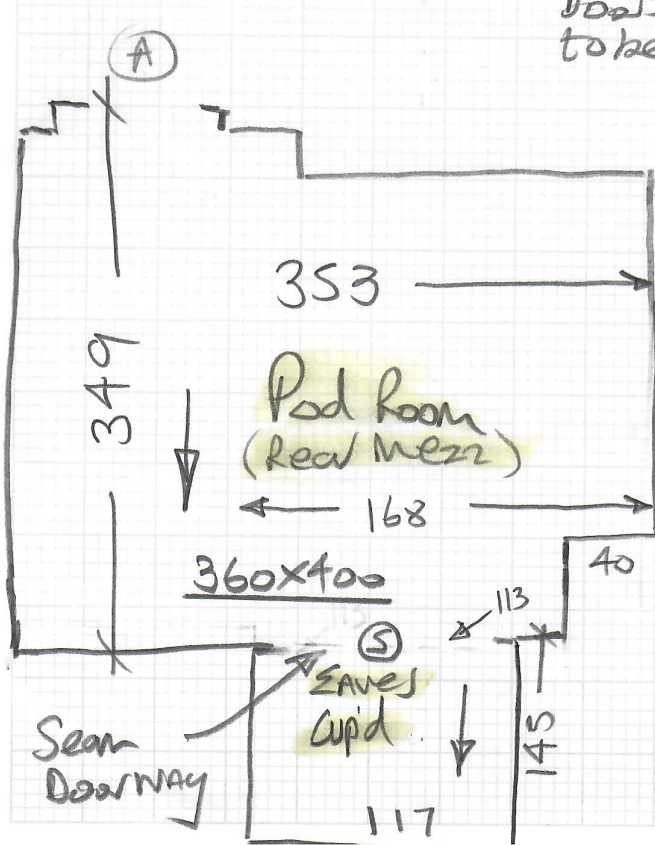
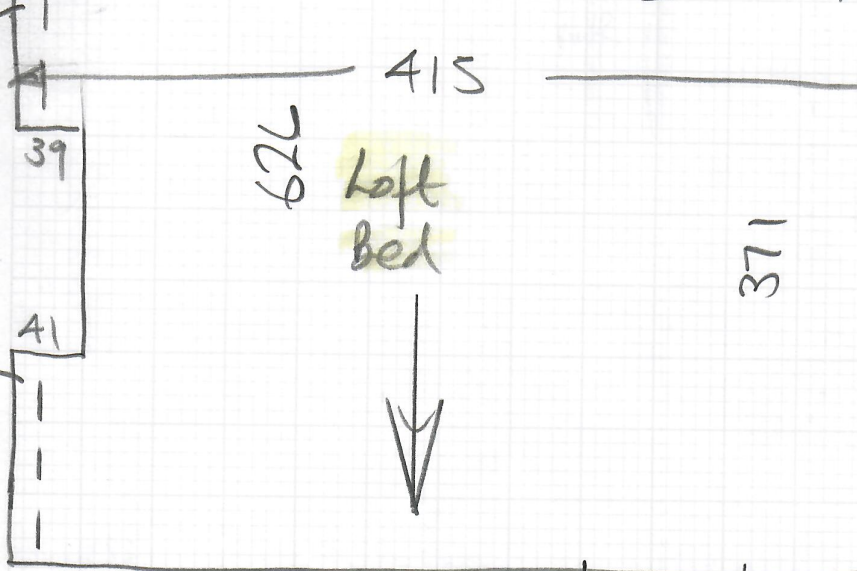

- 1/2 LAND Rises 18x75
- W1 55x86
- W2 60x103
- W3 69x111
- W4 61x75

FRONT

R18578  
Shepherd

Job No:  
Name:  
Address:  
Tel:  
Sheet:

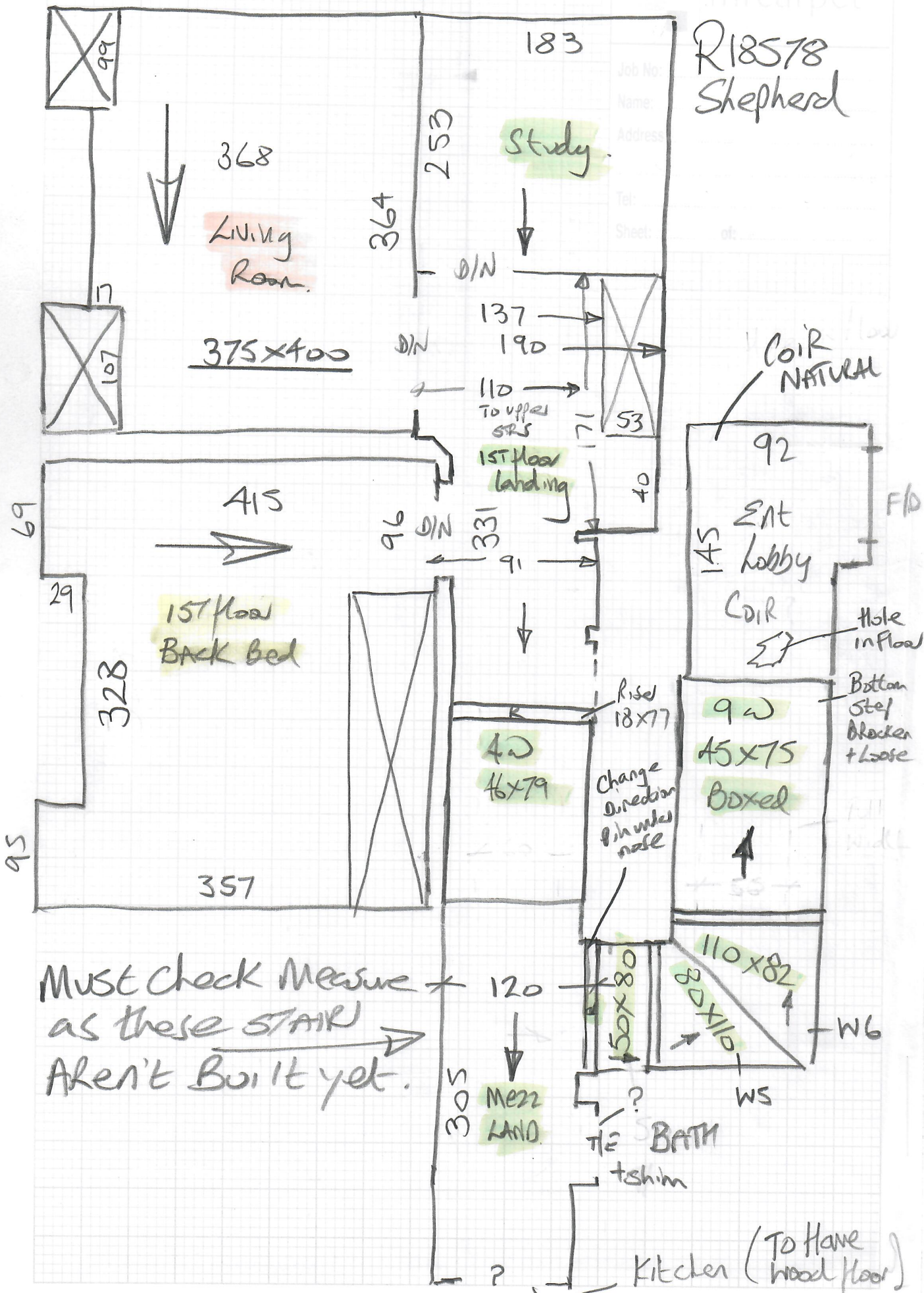

Must check measure as these STAIRS aren't built yet.

Kitchen (To have wood floor)

R18578

3rd call of 3

Notes for Measure

Estimator: Nigel

Mrs Geraldine Shepherd, 10a Tabor Grove

BOS

Date of Measure: Wed, 19 May 21

At: tbc

Ivan Luca / David

Site Address:  
10a Tabor Grove

Customer Address:  
10a Tabor Grove

LONDON SW19 4EB

LONDON SW19 4EB

CONTACT: As customer details

Mobile	Home	Office
07713-278388		

Email:  
hello@bambooelephant.co.uk

Areas to be done and Description of Measure

Landings, master, bedroom, lounge, study, pod room, coir to entrance and maybe LVT to some areas

Decided to have woodfloor in kitchen.

1st flight to be full width  
To minimise noise to G/F flat  
Remaining stairs to have runners

\*Extra step to be built so configuration will change (see BOS)

Instructions and Estimators comments

carpets etc tbc

- ① Sitting Room - Different to Rest
- ② Bedrooms + Study (All the same)
- ③ STAIRS + LANDINGS

\* MUST Check measure before ordering as STAIRS will be changing shape

Must Read!

Not entered

Mrs Geraldine Shepherd, 10a Tabor Grove

Date of Measure Wed, 19 May 21

At tbc

Floor:

Wood / Concrete / other New Chipboard on top floor  
old floorboards on 1st floor \*

S/edge:

Wood/Concrete/No pin/existing (if existing, allow \_\_\_ sticks to supplement where necessary)

Recommend H/BOARD

Sticking Req'd:

Yes/No Type: Fastset/Other  
Heart slabs only

Underlay:

Re-use Existing / New required

recommended runner

Type:

42oz Felt / Fomalux / PU Foam / Luxury PU Foam / LowTog / Durafit

Doorbars:

Alloy / Satin Ali / Polished Ali / Anod / Solid Brass / Chrome / Nisheen  
Seam/Wood/T/Holds: colour \_\_\_\_\_ TBC

Door Clearance:

OK / Low (advise on quote) nan hung yet

Uplift:

No / Yes (if "Yes" - what type?) \_\_\_\_\_

Furniture:

No/Yes (if YES, please specify the following) - 1 man / 2 men (Fitter to get paid) £ \_\_\_\_\_ total/per room

Parking Cost:

Free / £ 3.00 per hour

Parking Restrictions:

(type) / £ 140

preferred for left hand

Congestion Zone:

No / Yes

Access:

Easy / Hard / 2 men req'd / \_\_\_\_\_ floor?

Runners:

Whipping / Binding (if binding, specify type)

Tape size:

1½" / 2" / 3" / 5"

TBC?

Style:

Top taping / Side binding

Stairrods:

Type \_\_\_\_\_ Nr \_\_\_\_\_ Size \_\_\_\_\_

Must Read: Not entered