

Full width on all stairs

R18586
Wilby

Cut Plan 540×400
= $21.60m^2$

$U/A_{ty} = 18m^2$

All STAIRS to be fitted full width

UPPER STAIRS (Full Width) Later date

Job No: R18586
 Name: Wilby
 Address:
 Tel:
 Sheet: of:

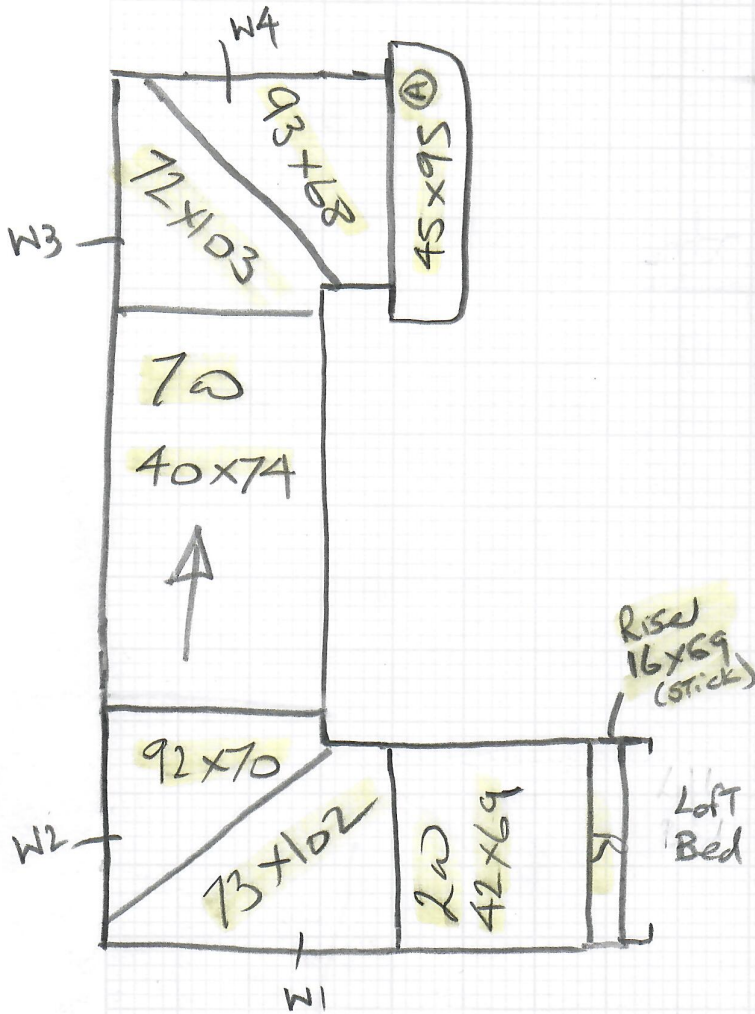

Lower flight (Possibly Runer?)

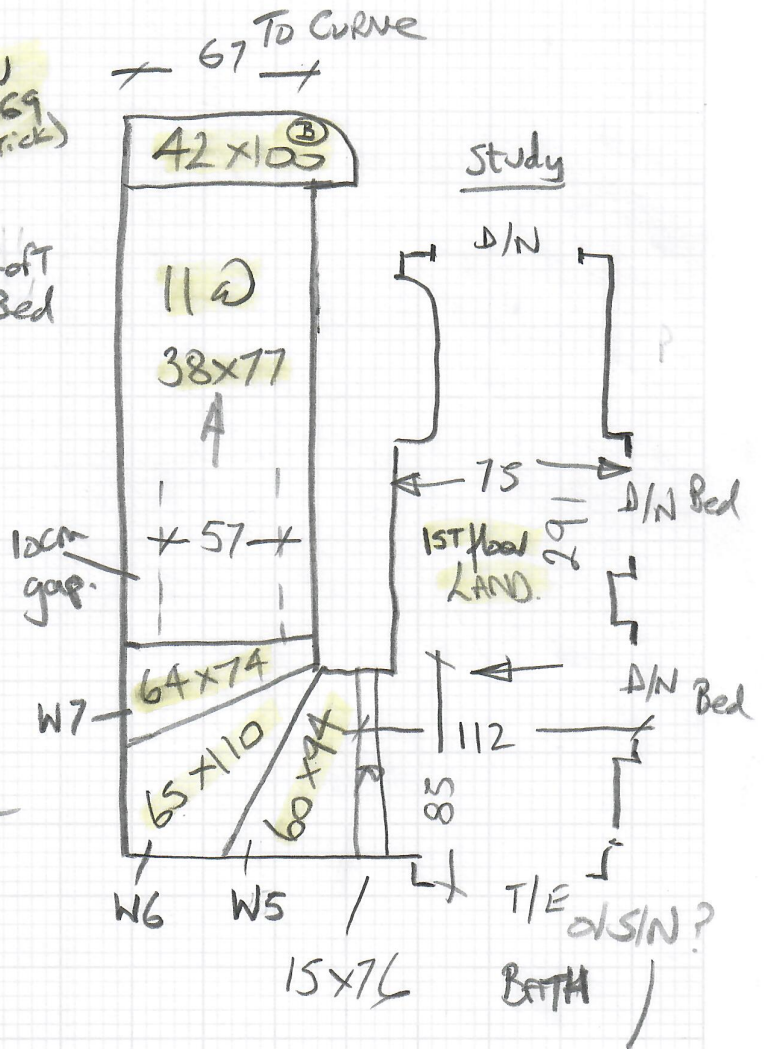

Wood floors
 Allow New s/e T/O
 Customer to remove ex
 CARPETS + Gripper before
 decorating
 AND BARS.

Currently
 a C/Plate.

R18586

1st call of 3

Notes for Measure

Estimator: Nigel

Mrs Niki Wilby, 34 Linwood Road

Date of Measure: Wed, 26 May 21

At: Not entered 1130-12

Site Address:
34 Linwood Road

Lynwood

Customer Address:
34 Linwood Road

LONDON SW17 8SD

LONDON SW17 8SD

CONTACT: tbc

Mobile	Home	Office
07729-461693		

Email:
nickywilby@yahoo.co.uk

Nikiwilby@yahoo.co.uk

Areas to be done and Description of Measure

Bedroom in DAKOTA C65 (rib) and stairs/landig for later date (may be riviera carnaby street)

406 Celtic Forrest
4m

13cm Repeat

- whipped
- Q1) Runner on 1st flight only
Full width on upper STAIRS
 - Q2) Full width T/out

Instructions and Estimators comments

Not entered

CARPETS to quote for STAIRS/LANDINGS:-
 1) CARNaby Street.
 2) DAKota.

* DARK Colow Eggshell paint on skirting
 + Doors in top room. Put note on quote
 Ref. potential scuffing.

Must Read!	tbc
------------	-----

Office Ref: R18586

Mrs Niki Wilby, 34 Linwood Road

Date of Measure Wed, 26 May 21

At Not entered

Floor: Wood / Concrete / other _____

S/edge: Wood / Concrete / No pin / existing (if existing, allow ___ sticks to supplement where necessary)

Sticking Req'd: Yes / No Type: Fastset / Other

Underlay: Re-use Existing / New required

Type: 42oz Felt / Fomalux / PU Foam / Luxury PU Foam / LowTog / Durafit *Other Runners*

Doorbars: Alloy / Satin Ali / Polished Ali / Anod / Solid Brass / Chrome / Nisheen Seam/Wood/T/Holds: colour _____

Door Clearance: OK / Low (advise on quote) *xt - low heels no*

Uplift: No / Yes (if "Yes" - what type?) _____ *Heavy Sofa Bed*

Furniture: No / Yes (if YES, please specify the following) - 1 man / 2 men (Fitter to get paid) £ 15 total/per room

Parking Cost: Free / £ 290 per hour

Parking Restrictions: (type) / £ 140 . 9.30 - 5.30

Congestion Zone: No / Yes *Tight staircase*

Access: Easy / Hard / 2 men req'd / 2nd floor?

Runners: Whipping / Binding (if binding, specify type)

Tape size: 1½" / 2" / 3" / 5"

Style: Top taping / Side binding

Stairrods: Type _____ Nr _____ Size _____

Must Read: tbc

Office Ref: R18586

