

OPTION 1 - Hall & STAIRS

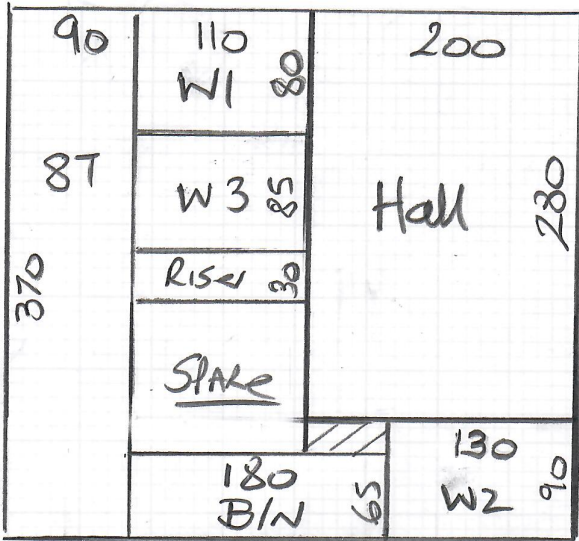

mrcarpet

Job No: R18593

Name: O'Connell

Address:

Tel:

Sheet: of

Wool Cord

Col. Stripe 102

Cut Plan 370x400
= 1480m²

u/lay = 12m²

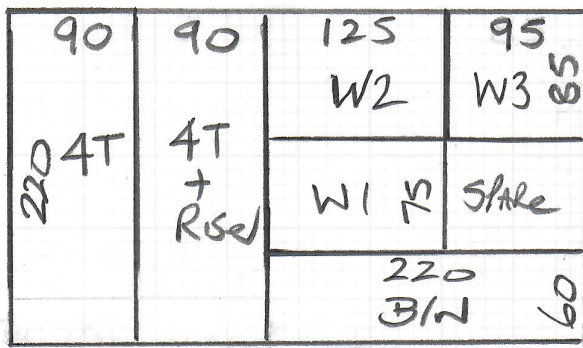

option 2 - STAIRS only .

mrcarpet
 Job No: R18593
 Name: O'Connell
 Address:
 Tel:
 Sheet: of:

Wool Cord
Col. STRipe 102

Cut Plan 220×400
 $= \underline{8.80M^2}$

U/Lty = $7m^2$

STAIRS are Wood
 Hall is part wood / part Concrete
 Re-use exsist on STAIRS
 Fit New slc to Hall
 AND BARS

mrcarpet
 Job No: RB2593
 Name: O'Connell
 Address:
 Tel:
 Sheet: of

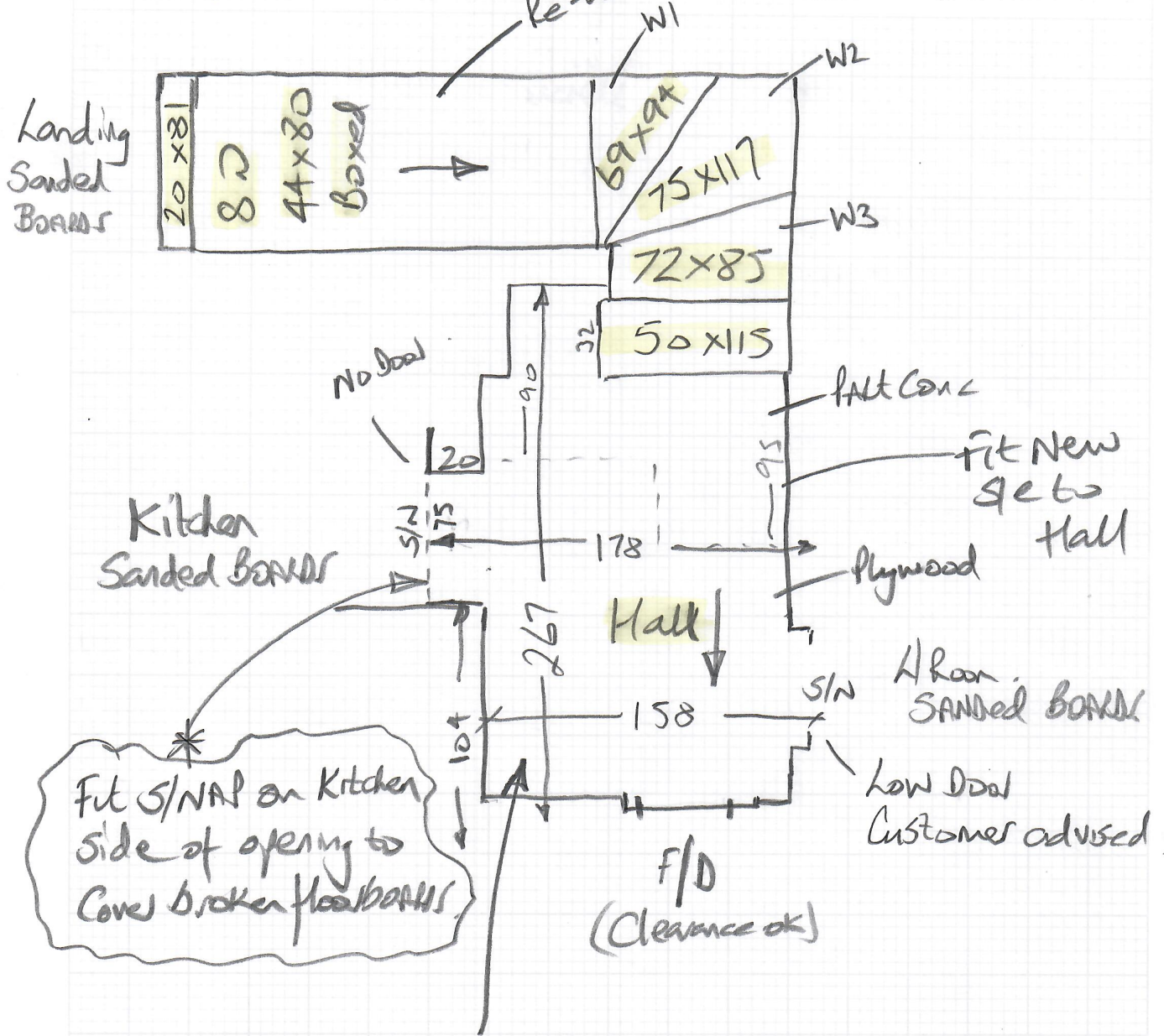

Quote with & without Hall
 as may decide to lay tiles?

R18593

2nd call of 2

Notes for Measure

Estimator: Nigel

Mr Tony Oconnell, 31 New Road

Date of Measure: Thu, 3 Jun 21

At: 10 - 10.30am

Site Address:

31 New Road

Customer Address:

31 New Road

KINGSTON UPON THAM KT2 6AP

KINGSTON UPON THAMES KT2 6AP

CONTACT: As customer details

Mobile

Home

Office

07878-991494

Email:

anthonyoconnell@hotmail.com

Areas to be done and Description of Measure

Stairs/Landing in Wool cord stripe col 102 Clearance @ £16.00 reduced from £49.00m² (4m wide)

Q1) Hall & STAIRS

4cm Repeat

Q2) STAIRS only.

Reserve stock.

Instructions and Estimators comments

Quote for free Felt u/Lay + options

Bmnpn, 12mnpn + formalux

Note on Quote Ref Not being able to match
Stripes on Windows

Must Read!

school run until 10am

Office Ref: R18593

Mr Tony Oconnell, 31 New Road

Date of Measure Thu, 3 Jun 21

At 10 - 10.30am

Floor:

Wood / Concrete / other Asst Hall

S/edge:

Wood / Concrete / No pin / existing (if existing, allow ___ sticks to supplement where necessary) Asst Hall

Sticking Req'd:

Yes/No Type: Fastset/Other

Underlay:

Re-use Existing / New required options

Type:

42oz Felt / Fomalux / PU Foam / Luxury PU Foam / LowTog / Durafit

Doorbars:

Alloy / Satin Ali / Polished Ali / Anod / Solid Brass / Chrome / Nisheen
Seam/Wood/T/Holds: colour _____

Door Clearance:

OK / Low (advise on quote) 1/100

Uplift:

No / Yes (if "Yes" - what type?) Custom to do

Furniture:

No/Yes (if YES, please specify the following) - 1 man / 2 men (Fitter to get paid) £ _____ total/per room

Parking Cost:

Free / £ 120 per hour

Parking Restrictions:

(type) / £ P&D

Congestion Zone:

No / Yes

Access:

Easy / Hard / 2 men req'd / _____ floor?

Runners:

Whipping / Binding (if binding, specify type)

Tape size:

1 1/2" / 2" / 3" / 5"

Style:

Top taping / Side binding

Stairrods:

Type _____ Nr _____ Size _____

Must Read: school run until 10am