

BACK DOOR  
124

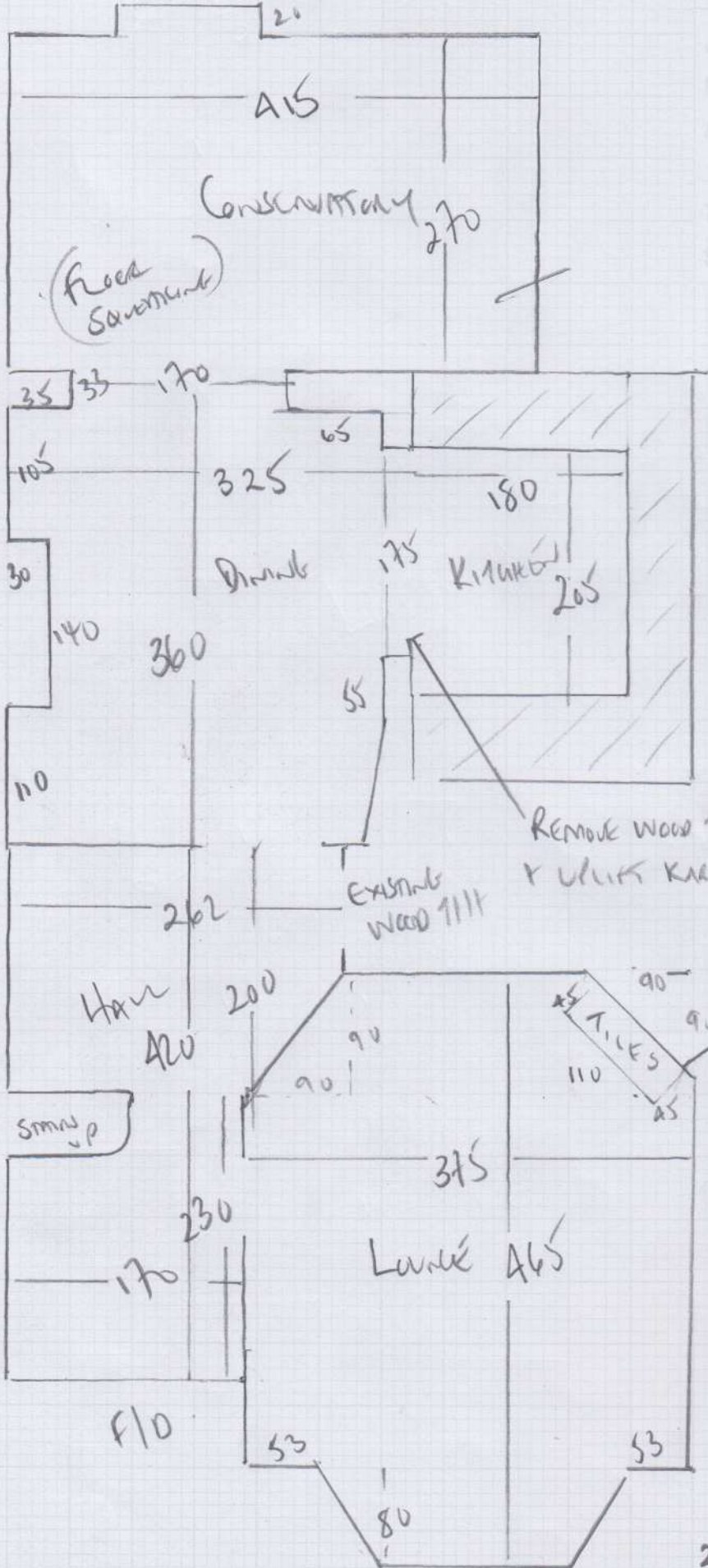

mrcarpets  
 Job No: R18596  
 Name: GOTHIL  
 Address: 87 PELYS ROAD  
 SW20 8NW  
 Tel:  
 Sheet: of:

REMOVE WOOD THRESHOLD  
 & LIFT KILN DRY ON PLYWOOD

EXISTING  
 WOOD TILES

LIME L.P. PRACTICE  
 BRASS 14mm x 5mm  
 ORP.

WOOD FLOOR BANDS  
 PAINTED WHITE  
 CONSERVATORY IS  
 CHIPBOARD (SOUNDPROOF)

MORUVO LAMINATED  
 COVER 56213

30 BOXES @ 199m<sup>2</sup>  
 59.70m<sup>2</sup> @ 4199m<sup>2</sup>

R18596

2nd call of 2

Notes for Measure

Estimator: Colin

Mrs Diane Gohil, 87 Pepys Road

Date of Measure: Mon, 14 Jun 21

At: 10.00am - 11.00am

Site Address:

87 Pepys Road

Customer Address:

87 Pepys Road

LONDON

SW20 8NW

LONDON

SW20 8NW

CONTACT:

As customer details

Email:

dianegohil@gmail.com

Mobile

Home

Office

07500-058066

0

0

Areas to be done and Description of Measure

lounge/Hall/Kitchen and Conservatory in either Moduleo or Spacia (Click or dryback?) Advise on site

Instructions and Estimators comments

Not entered

Must Read!

Not entered

Office Ref: R18596

Mrs Diane Gohil, 87 Pepys Road

Date of Measure Mon, 14 Jun 21

At 10.00am - 11.00am

**Floor:**  Wood / Concrete / other panels wood kerbs  
+ panels chp beams in conservatory

**S/edge:** ~~Wood~~/Concrete/No pin/existing (if existing, allow \_\_\_ sticks to supplement where necessary)

**Sticking Req'd:** Yes/No Type: Fastset/Other

**Underlay:** Re-use Existing / New required

**Type:** 42oz Felt / Fomalux / PU Foam / Luxury PU Foam / LowTog / Durafit

**Doorbars:** Alloy / Satin Ali / Polished Ali / Anod / Solid Brass / Chrome / Nisheen  
 Seam/Wood/T/Holds: colour \_\_\_\_\_

**Door Clearance:**  OK / Low (advise on quote)

**Uplift:** No /  Yes (if "Yes" - what type?) Kitchen only - LV only

**Furniture:**  No/Yes (if YES, please specify the following) - 1 man / 2 men (Fitter to get paid) £\_\_\_\_\_ total/per room

**Parking Cost:** Free / £\_\_\_\_\_ per hour

**Parking Restrictions:** (type) / £ low

**Congestion Zone:** No / Yes

**Access:** Easy / Hard / 2 men req'd / 11-12 panels only floor?

**Runners:** Whipping / Binding (if binding, specify type)

**Tape size:** 1½" / 2" / 3" / 5"

**Style:** Top taping / Side binding

**Stairrods:** Type \_\_\_\_\_ Nr \_\_\_\_\_ Size \_\_\_\_\_

Must Read: Not entered