

* Customer to Completely Empty furniture from this Room

↑
Wooden STAIRS down to Kitchen

R18597
Ryan

Job No:

Name:

Address:

Tel:

Sheet:

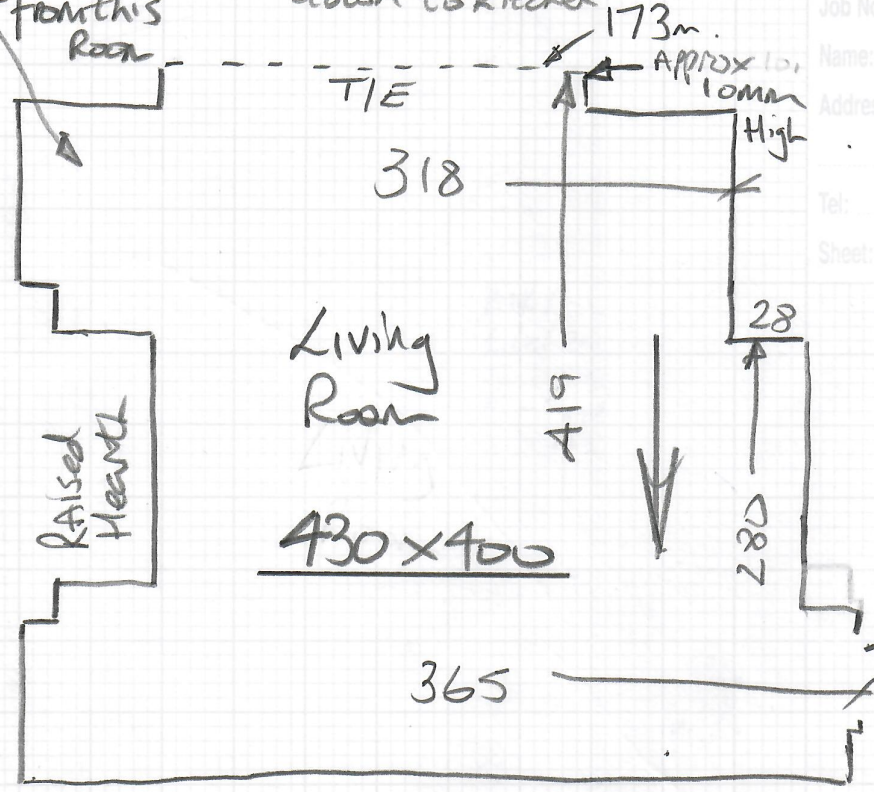

Wood floor
EX S/E
U/D - Wool loop
or 8mm TAN
Door OK

HALL
(TIMBER)

BACK

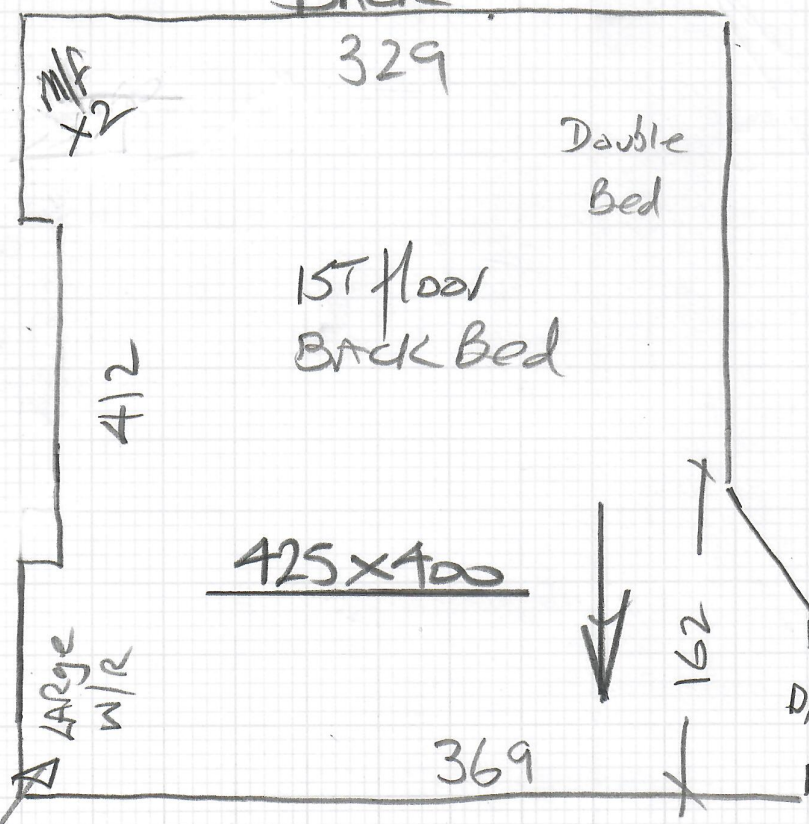

Wood floor
EX S/E
U/D - TWIST or
Compact Rubber
Door tight on
EX CARPETS
* Will Probably need
trimming.
D/N LANDING
(CARPET)

Customer to clear all furniture
Except Bed + W/Robe (Advised N/R Must be empty)

R18597

1st call of 2

Notes for Measure

Estimator: Nigel

Mrs Ryan, 43 Coombe Lane

Date of Measure: Fri, 11 Jun 21

At: 8.30am-9.00am

Access Via

Site Address:

43 Coombe Lane
Wimbledon

Customer Address:

43 Coombe Lane
Wimbledon
LONDON

Husband or Son

SW20 0BD

LONDON SW20 0BD

CONTACT: As customer details

Mobile	Home	Office
07939-535323	020-8946-7561	N/P

Email: awryan63@gmail.com

Areas to be done and Description of Measure

2 rooms in Vivaldi IV col 119 free underlay offer but may upgrade, satin ali bars. Please do as seperate quotes, sep fittings

No Stock available to Reserve.

Instructions and Estimators comments

Not entered

Must Read!

Not entered

Office Ref: R18597

Mrs Ryan, 43 Coombe Lane

Date of Measure Fri, 11 Jun 21

At 8.30am-9.00am

Floor: Wood / Concrete / other _____

S/edge: Wood/Concrete/No pin/existing (if existing, allow 5 sticks to supplement where necessary)

Sticking Req'd: Yes/No Type: Fastset/Other

Underlay: Re-use Existing / New required

Type: Free 42oz Felt / Fomalux / PU Foam / Luxury PU Foam / LowTog / Durafit *options*

Doorbars: Alloy / Satin Ali / Polished Ali / Anod / Solid Brass / Chrome / Nisheen
Seam/Wood/T/Holds: colour _____

Door Clearance: OK / Low (advise on quote) *X*

Uplift: No / Yes (if "Yes" - what type?) CARPET on Rubber & 8mm foam
Bed L/R

Furniture: No/Yes (if YES, please specify the following) - 1 man / 2 men (Fitter to get paid) £ 20 total/per room *Bedroom*

Parking Cost: Free / £ _____ per hour

Parking Restrictions: (type) / £ on Drive

Congestion Zone: No / Yes

Access: Easy / Hard / *OK Grand + 151* 2 men req'd / 1st floor?

Runners: Whipping / Binding (if binding, specify type)

Tape size: 1 1/2" / 2" / 3" / 5"

Style: Top taping / Side binding

Stairrods: Type _____ Nr _____ Size _____

Customer said he will clear living area completely & leave only W/R + Bed in Bedroom

Must Read: Not entered

Office Ref: R18597