

mrcarpet

Job No: R18598  
 Name: MARSH  
 Address: 124 DORA ROAD  
 Tel: SW19 7HJ  
 Sheet: of

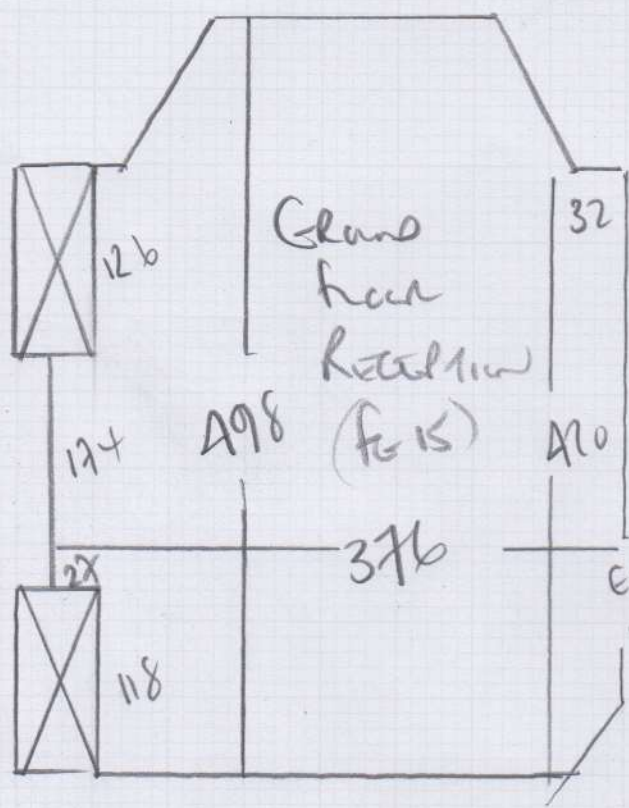

RUN AND TURN '50'  
 COLOR RUN 50006

510 x 400

20.40m<sup>2</sup>

WOOD FLOOR

WHITE VENTS IN CORNERS RUBBER

LET NEW FACTORY + STORE AS EXISTING CARPET HAS BAD  
 UPGRADEMENT SURVIVE AT PERIMETERS

R18598

1st call of 2

Notes for Measure

Estimator: Colin

Mrs V Marsh, 124 Dora Road

Date of Measure: Fri, 11 Jun 21

At: 8.30am-9.00am

Site Address:  
124 Dora Road

Customer Address:  
124 Dora Road

LONDON SW19 7HJ

LONDON SW19 7HJ

CONTACT: As customer details

Mobile	Home	Office
07815-299878	020-8946-2967	N/P

Email:  
veronikamarsh124@gmail.com

Areas to be done and Description of Measure

Lounge in Rutland 50 col Rut50C06

*(Green)*  
~~1) ...~~  
 2)

Instructions and Estimators comments

Not entered

**Must Read!**

**First call please**

**Office Ref: R18598**

Mrs V Marsh, 124 Dora Road

Date of Measure Fri, 11 Jun 21

At 8.30am-9.00am

Floor: Wood / Concrete / other \_\_\_\_\_

S/edge: Wood/Concrete/No pin/existing (if existing, allow \_\_\_ sticks to supplement where necessary)

Sticking Req'd: Yes/No Type: Fastset/Other

Underlay: Re-use Existing / New required

Type: 42oz Felt / Fomalux / PU Foam / Luxury PU Foam / LowTog / Durafit

Doorbars: Alloy / Satin Ali / Polished Ali / Anod / Solid Brass / Chrome / Nisheen Seam/Wood/T Holdas: colour EXISTING WOOD

Door Clearance: OK / Low (advise on quote)

Uplift: No / Yes (if "Yes" - what type?) Twist fibre on old crumb rubber

Furniture: No/Yes (if YES, please specify the following) - 1 man / 2 men (Fitter to get paid) £ 15 total/per room

Parking Cost: Free / £ \_\_\_\_\_ per hour

Parking Restrictions: (type) / £ 11AM-3PM PERMITS ONLY

Congestion Zone: No / Yes

Access: Easy / Hard / 2 men req'd / GIF floor?

Runners: X Whipping / Binding (if binding, specify type)

Tape size: 1½" X / 2" / 3" / 5"

Style: X Top taping / Side binding

Stairrods: Type X Nr X Size \_\_\_\_\_

Must Read: First call please

Office Ref: R18598