

Job No: R18601
 Name: Robinson
 Address: 866 Melbury Court
 SW20 0DN
 Tel:
 Sheet: of:

Cut Down to Runners
 65cm - All Strands!

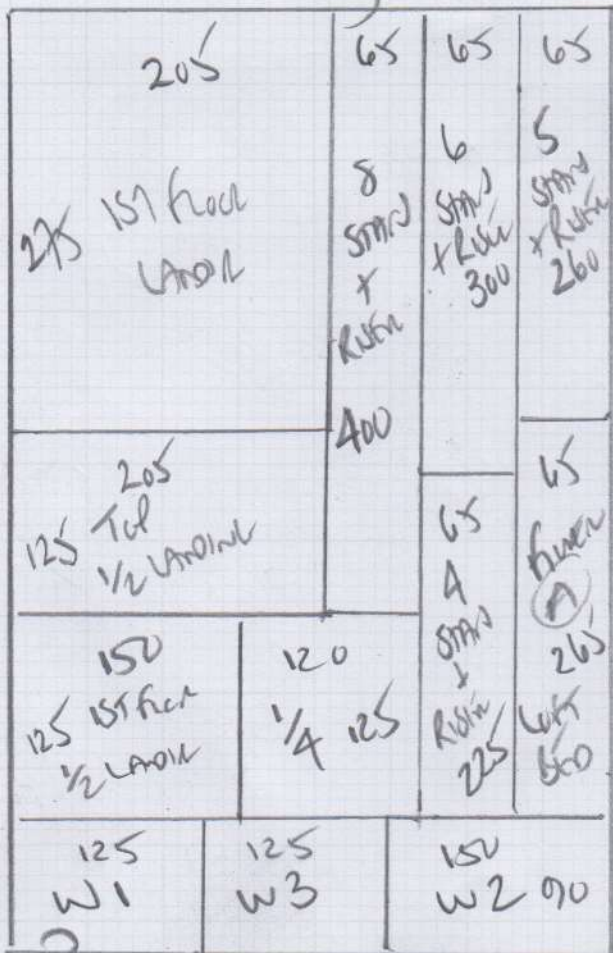

Left 650
Strands + Landings
Left free to Grand

Vivardi IV
 Color 119

Plan 615 x 400
 Left 650 460 x 400
10.75 x 400

43m²

TEMPERATURE 3x WINDOWS on SIDE
 All other Strands As 65cm Runners

Job No: R18601
 Name: Robinson
 Address: 860 Meabury Court
 SW2000N
 Tel:
 Sheet: of:

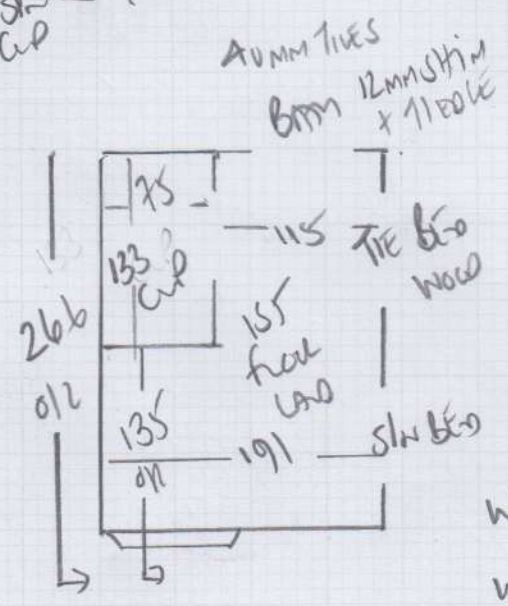
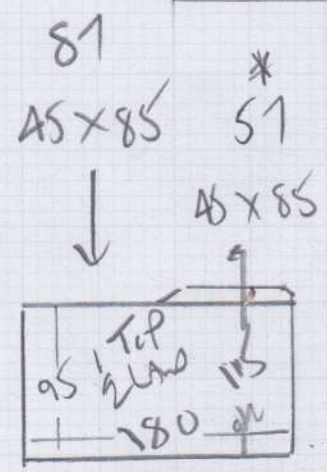
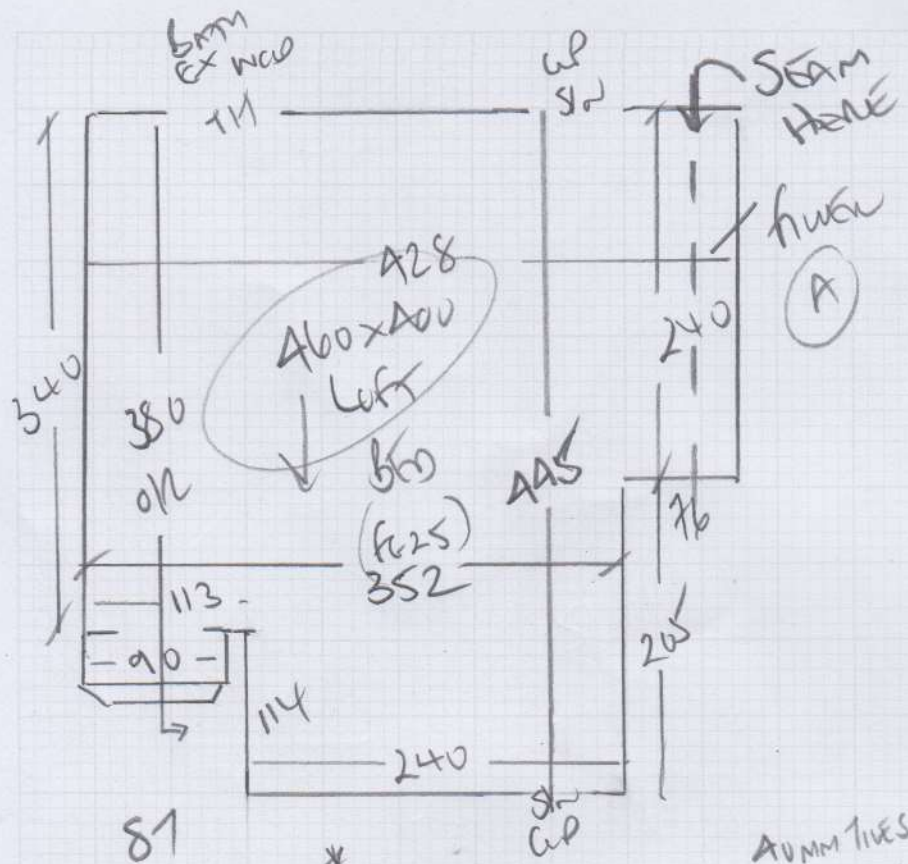

- W3 75 x 100
 - W2 85 x 125
 - W1 74 x 100
 - 67
 - 45x85
 - 115
 - 89
- TO HALL (WOOD)

Close Cover All
 Landings Finish over
 Lip of nosing
 All Top Runs to
 be runner width.
 65cm

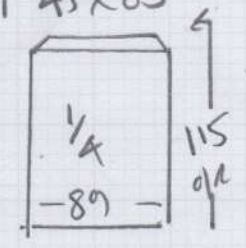
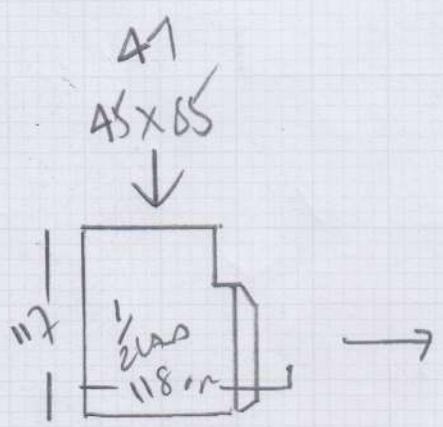

R18601

2nd call of 3

Notes for Measure

Estimator: Colin

Mrs Mia Robinson, 86b Melbury Gardens

Date of Measure: Mon, 21 Jun 21

At: TBC 9.15-9.45AM

Site Address:
86b Melbury Gardens

Customer Address:
86b Melbury Gardens

LONDON SW20 0DN

LONDON SW20 0DN

CONTACT: As customer details

Mobile	Home	Office
07921-032925		

Email: miarobinson319@gmail.com ✓

Areas to be done and Description of Measure

Bedroom and S/I x 3 stairs to be runner please do both whip and tape options , Vivaldi IV COL 119 on res

65cm Runners -
Whipped or Taped?
To be Confirmed?

Instructions and Estimators comments

samples of naples, dakota and chequers sent if vivaldi upgrade free u/lay to heavy duty rubber

566
Q use 1) Vivaldi IV Col 119
2) DAKOTA 566
+ Whipping + Taping options

Must Read!

school run until 9.15am

Office Ref: R18601

Mrs Mia Robinson, 86b Melbury Gardens

Date of Measure Mon, 21 Jun 21

At TBC

Floor: Wood / Concrete / other _____

S/edge: Wood/Concrete/No pin/existing (if existing, allow ___ sticks to supplement where necessary)

Sticking Req'd: Yes/No Type: Fastset/Other

Underlay: Re-use Existing / New required

Type: 42oz Felt / Fomalux / PU Foam / Luxury PU Foam / LowTog / Durafit

Doorbars: Alloy / Satin Ali / Polished Ali / Anod / Solid Brass / Chrome / Nisheen Seam/Wood/T/Holds: colour _____

Door Clearance: OK / Low (advise on quote)

Uplift: No / Yes (if "Yes" - what type?) Left side only
stairs are bare - skintires need painting

Furniture: No/Yes (if YES, please specify the following) - 1 man / 2 men (Fitter to get paid) £ 25 total/per room

Parking Cost: Free / £ _____ per hour

Parking Restrictions: (type) / £ 11-12 hours only

Congestion Zone: No / Yes

Access: Easy / Hard / 2 men req'd / Top floor?

Runners: X Whipping / Binding (if binding, specify type)

Tape size: 1 1/2" / 2" / 3" / 5"

Style: X Top taping / Side binding

Stairrods: Type X Nr _____ Size _____

Runners
 Low Tog
 Larks
 10mm 10 feet
 1) White runners
 2) T. also runners
 1) DMC
 2) V. also

Must Read: school run until 9.15am