

mrcarpet

Job No: R18603  
 Name: Baly  
 Address: ✓

Tel:

Sheet: of:

Cut Plan 975 x 500  
 = 48.75M<sup>2</sup>

U/Hay = 45M<sup>2</sup>

157 floor

Wood floors  
U/D - P/twist over 8mm form  
Re-use mostly exsle  
All BARS

micarpet  
Job No: R18603  
Name: Baly  
Address:  
Tel:  
Sheet of:

(Front)

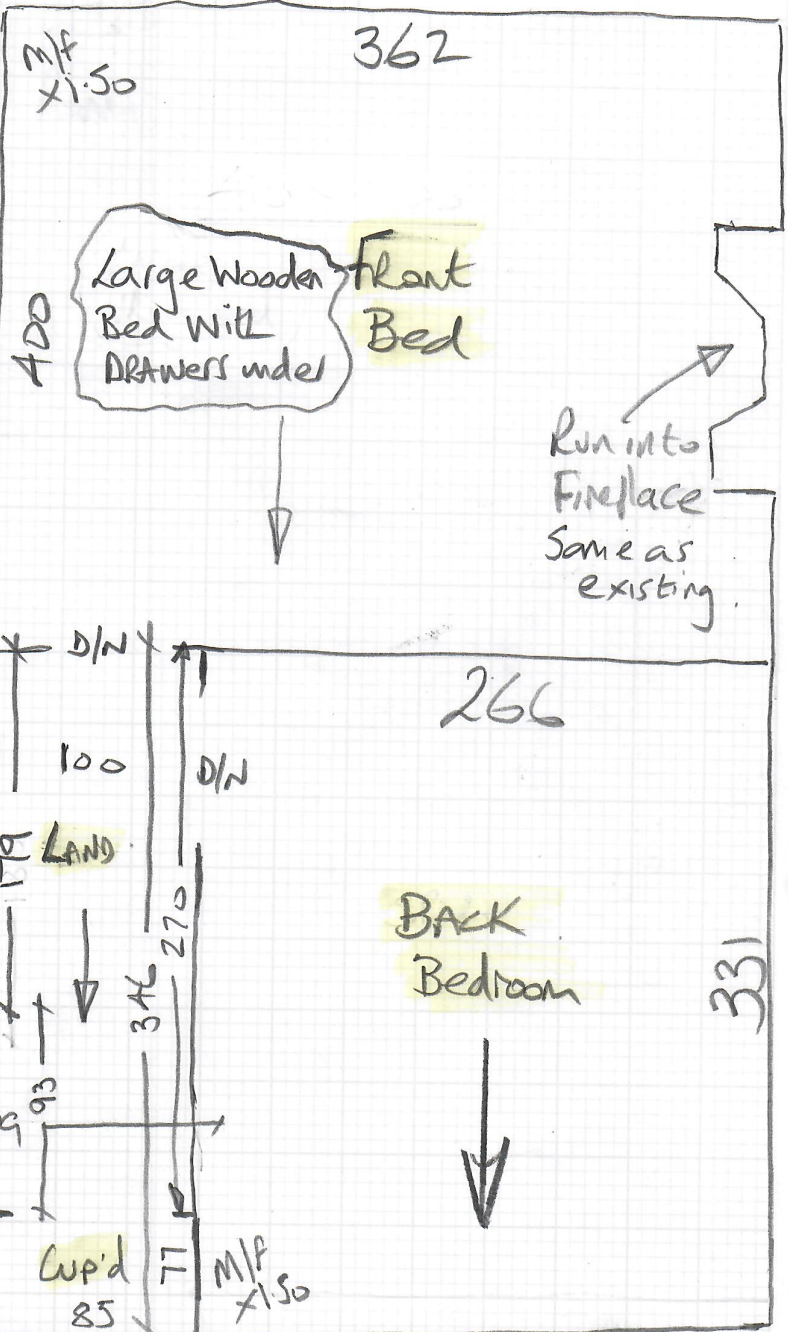

(Front)

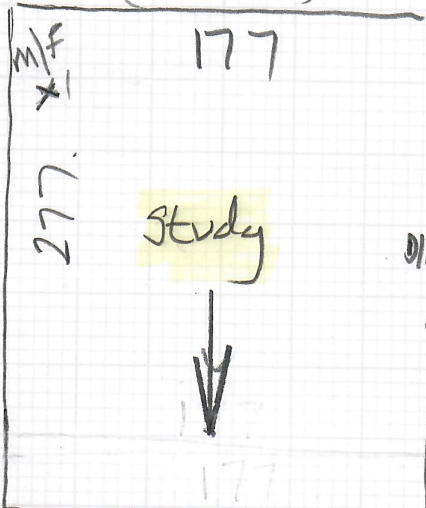

T=44x112  
R=15x45

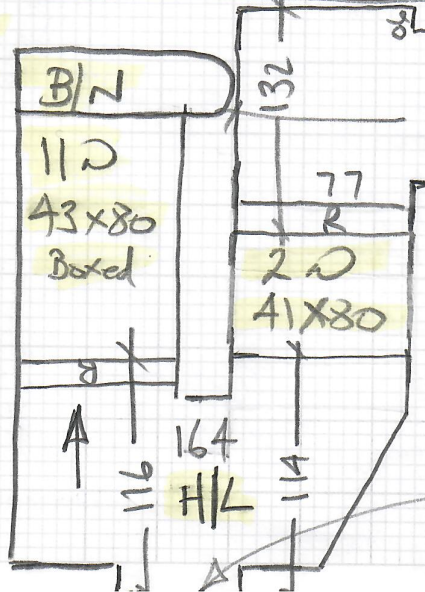

25mm tiles  
T/E + 12mm Shim

(Rear)

R18603

1st call of 1

Notes for Measure

Estimator: Nigel

Mrs Charlotte Baly, 9 Mill Lane

Date of Measure: Wed, 16 Jun 21 + Tom At: 9am

Site Address:  
9 Mill Lane

Customer Address:  
9 Mill Lane

CARSHALTON SM5 2JY

CARSHALTON SM5 2JY

CONTACT: As customer details

Mobile	Home	Office
07794-519970		

Email:  
charlierobey976@hotmail.co.uk

Areas to be done and Description of Measure

3 beds, S/L in either Alboran or Japur. Hall/Lounge and Dining Room in Moduleo please advise on best product

Nepal - Jaipur

Classic oAK, Col. TBC?  
Select or Transform?

Instructions and Estimators comments

Not entered

Must Read!

Not entered

Office Ref: R18603

Mrs Charlotte Baly, 9 Mill Lane

Date of Measure Wed, 16 Jun 21

At 9am

Floor: Wood / Concrete / other \_\_\_\_\_

S/edge: Wood / Concrete / No pin / existing (if existing, allow \_\_\_ sticks to supplement where necessary) *Mostly*

Sticking Req'd: Yes / No Type: Fastset / Other

Underlay: Re-use Existing / New required

Type: 42oz Felt / Fomalux / PU Foam / Luxury PU Foam / LowTog / Durafit *Options*

Doorbars: Alloy / Satin Ali / Polished Ali / Anod / Solid Brass / Chrome / Nisheen Seam/Wood/T/Holds: colour \_\_\_\_\_

Door Clearance: OK / Low (advise on quote)

Uplift: No / Yes (if "Yes" - what type?) PTINUSE on 8mm PU foam

Furniture: No / Yes (if YES, please specify the following) - 1 man / 2 men (Fitter to get paid) £ 40 total/per room

Parking Cost: Free / £ \_\_\_\_\_ per hour

Parking Restrictions: (type) / £ Possibly on Olive

Congestion Zone: No / Yes

Access: Easy / Hard / 2 men req'd / 1st floor? *okay*

Runners: Whipping / Binding (if binding, specify type)

Tape size: 1 1/2" / 2" / 3" / 5"

Style: Top taping / Side binding

Stairrods: Type \_\_\_\_\_ Nr \_\_\_\_\_ Size \_\_\_\_\_

*These Notes for CARPETS only.*

*? None specified*

*Large bed in Main Bed.*

Must Read: Not entered

Office Ref: R18603

