

mrcarpet
 Job No: R1860A
 Name: Muir
 Address: 119 BUSHY LANE
 SW20 0JN
 Tel: _____
 Sheet: _____ of _____

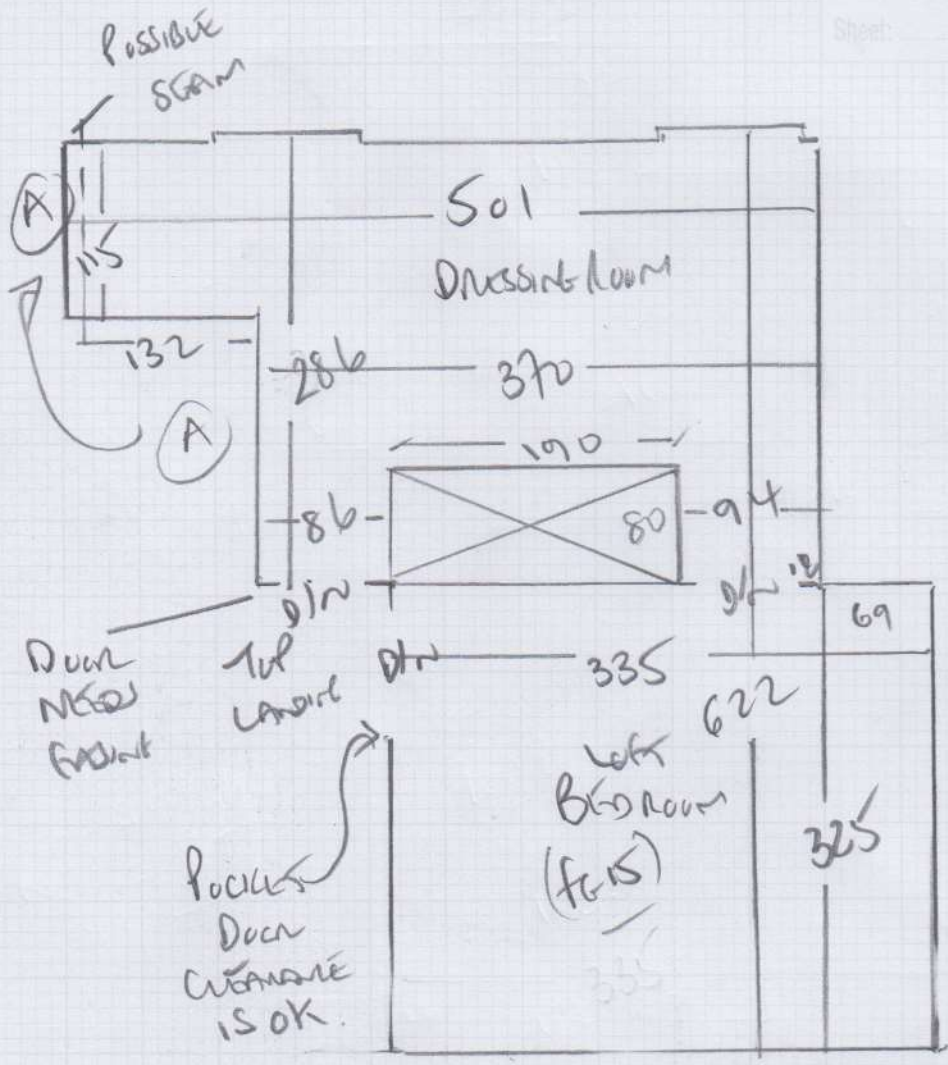

VENEZUELA ←
 Corner to confirm

1) Bed 345 x 400
 Dressing 510 x 400
 ← 855 x 400
 Pile Direction
 34.20m²

↓ VENEZUELA
 Corner to confirm

2) Bed 335 x 400
 Dressing 300 x 500
 13.40m²
 15.00m²
 28.40m²

R18604

1st call of 3

Notes for Measure

Estimator: Colin

Mrs Helen Moir, 119 Bushey Rd

Date of Measure: Mon, 21 Jun 21

ALEX

At: tbc

8:30 - 9:00am

Site Address:
119 Bushey Rd

Customer Address:
119 Bushey Rd

LONDON SW20 0JN

LONDON SW20 0JN

CONTACT: As customer details

Mobile	Home	Office
07874-607823		

Email:
helenlarter@hotmail.com

Areas to be done and Description of Measure

Loft Bedroom and Dressing Room samples taken of Ohio Cord 1627/36, Colorado col 2204 and finfger swatch of Vivaldi IV col 139

Vivaldi
Moir
Natural Choice
Aluminum
Jurassic

Instructions and Estimators comments

also have samples from Universal flooring we may need to price match

MANX SAMPLES on SITE
Tom Kirkwood

NATURAL CHOICE

Cocals Aluminium on JURASSIC
(M/C VENEZUELA)

Quote 1) 4m wide pile direction towards LANDING
3420m²
2) 4m + 5m wide pile direction - front of HOUSE
2840m²

Must Read!

Not entered

Office Ref: R18604

Mrs Helen Moir, 119 Bushey Rd

Date of Measure Mon, 21 Jun 21

At tbc

Floor: Wood / Concrete / other _____

S/edge: Wood/Concrete/No pin/existing (if existing, allow ___ sticks to supplement where necessary) ALUM

Sticking Req'd: Yes/No Type: Fastset/Other

Underlay: Re-use Existing / New required

Type: 42oz Felt / Fomalux / PU Foam / Luxury PU Foam / LowTog / Durafit

Doorbars: Alloy / Satin Ali / Polished Ali / Anod / Solid Brass / Chrome / Nisheen Seam/Wood/T/Holds: colour 34 D/W

Door Clearance: OK / Low (advise on quote)

Uplift: No / Yes (if "Yes" - what type?) _____

Furniture: No/Yes (if YES, please specify the following) - 1 man / 2 men (Fitter to get paid) £ 15 total/per room

Parking Cost: Free / £ _____ per hour

Parking Restrictions: (type) / £ PARK AT LEAN + WALK THROUGH GARDEN REAR ACCESS

Congestion Zone: No / Yes

Access: Easy / Hard / 2 men req'd / Left floor?

Runners: Whipping / Binding (if binding, specify type)

Tape size: 1½" X 2" / 3" / 5"

Style: Top taping / Side binding

Stairrods: Type X _____ Nr _____ Size _____

Must Read: Not entered