

R18609

3rd call of 3

Notes for Measure

Estimator: Anthony

Mr Julian Knowles, 137a Merton Hall Rd

Date of Measure: Thu, 22 Jul 21

At:

Site Address:  
137a Merton Hall Rd

Customer Address:  
137a Merton Hall Rd

APM  
SW19 3PY

LONDON SW19 3PY

LONDON

CONTACT: As customer details

Mobile	Home	Office
07989-664475		

Email:  
jknowles302@blueyonder.co.uk

Areas to be done and Description of Measure

stairs landings x 2 in grey loop carpet tbc 9PLEASE GIVE OPTIONS FOR U/LAY

BASE ON

Q1E FINELOOP

Q2 = COTSWOLD

Instructions and Estimators comments

Not entered

Must Read!	Not entered
------------	-------------

Office Ref: R18609

Mr Julian Knowles, 137a Merton Hall Rd

Date of Measure Thu, 22 Jul 21

At

Floor:  Wood / Concrete / other \_\_\_\_\_

S/edge:  Wood / Concrete / No pin / existing (if existing, allow \_\_\_ sticks to supplement where necessary) **GRIPPER REMOVED FOR PAINTING**

Sticking Req'd: Yes /  No Type: Fastset / Other

Underlay: Re-use Existing /  New required

Type:  42oz Felt /  Fomalux / PU Foam / Luxury PU Foam / LowTog / Durafit

Doorbars:  Alloy /  Satin Ali / Polished Ali / Anod / Solid Brass / Chrome / Nisheen  
Seam/Wood/T/Holds: colour \_\_\_\_\_

Door Clearance:  OK / Low (advise on quote)

Uplift: No /  Yes (if "Yes" - what type?) \_\_\_\_\_ **MAIN LAND + MAIN STMS. ONLY**

Furniture: No / Yes (if YES, please specify the following) - 1 man / 2 men (Fitter to get paid) £ \_\_\_\_\_ total/per room

Parking Cost: Free /  £ 2.50 per hour

Parking Restrictions: (type) / £ **P+D**

Congestion Zone:  No / Yes

Access:  Easy / Hard / 2 men req'd / \_\_\_\_\_ floor?

Runners: Whipping / Binding (if binding, specify type)

Tape size:  1 1/2" / 2" / 3" / 5"

Style: Top taping / Side binding

Stairrods: Type \_\_\_\_\_ Nr \_\_\_\_\_ Size \_\_\_\_\_

**Must Read: Not entered**

Office Ref: R18609

Job No: \_\_\_\_\_  
 Name: \_\_\_\_\_  
 Address: \_\_\_\_\_  
 Tel: \_\_\_\_\_  
 Sheet: \_\_\_\_\_ of \_\_\_\_\_

Grasshopper TO 16mm WOOD FLOORING

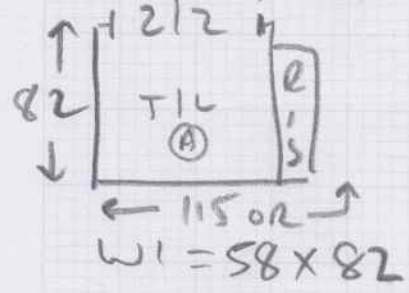

$W2 = 66 \times 100$

$W3 = 64 \times 68$

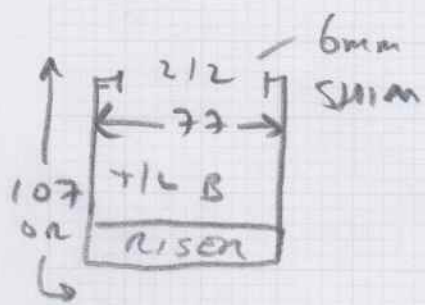

9xSTRS = 45 x 70

BIN = 46 x 89

↓ TO MAIN FLOOR ↓

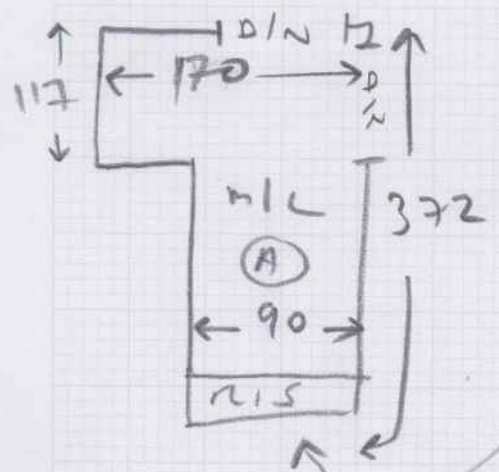

TO 16mm WOOD FLOORING

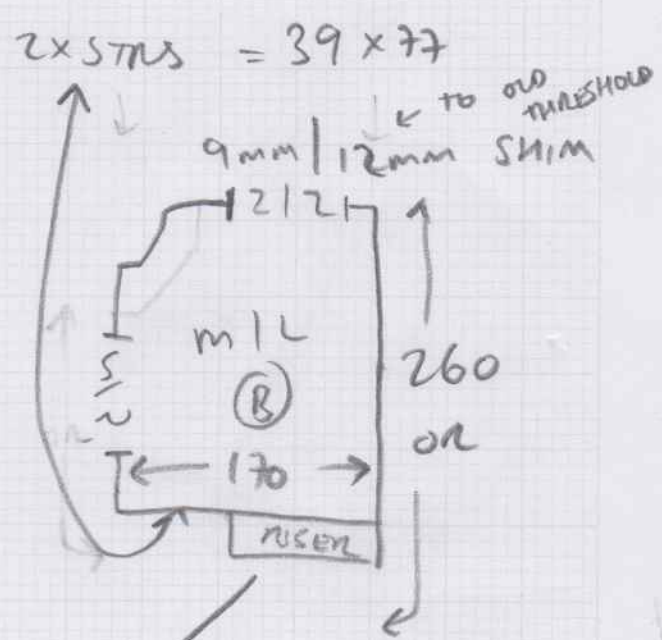

11xSTRS = 43 x 72

Job No: \_\_\_\_\_  
 Name: \_\_\_\_\_  
 Address: \_\_\_\_\_  
 Tel: \_\_\_\_\_  
 Sheet: \_\_\_\_\_ of \_\_\_\_\_

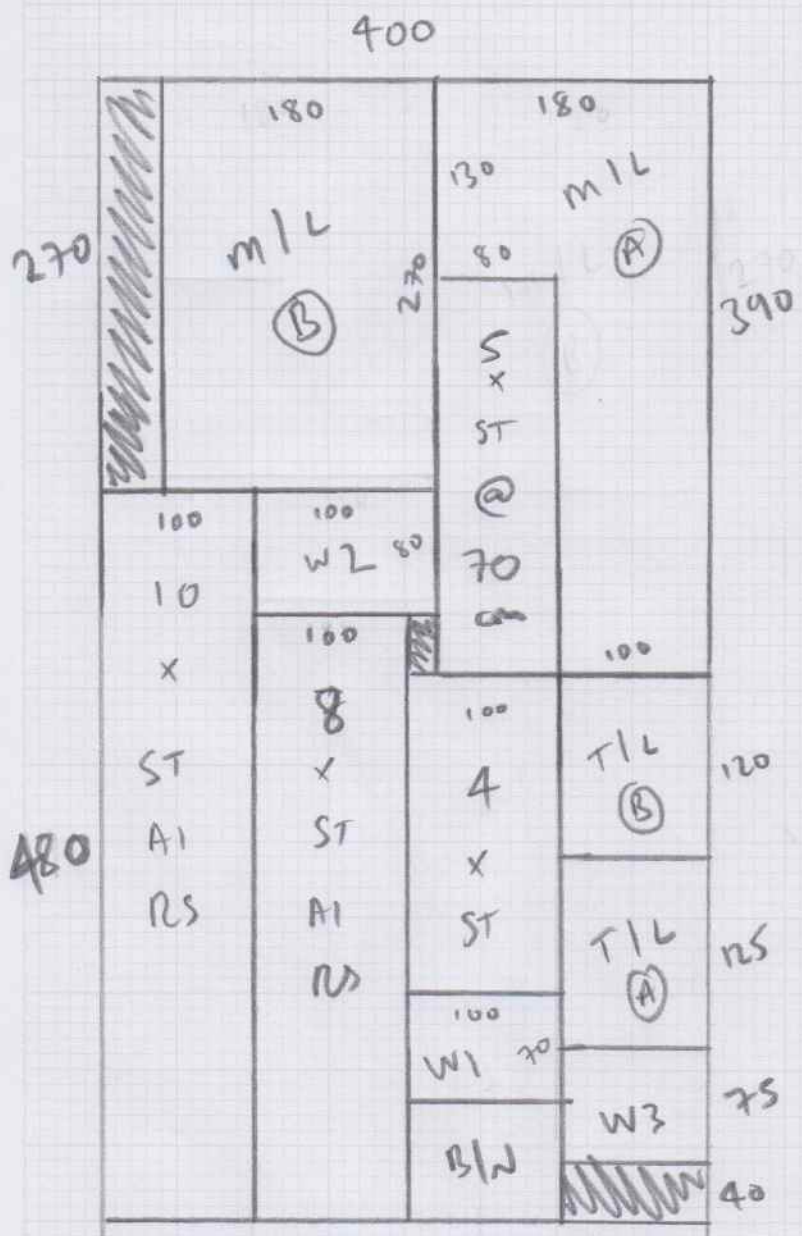

7.5m x 4m  
 30m<sup>2</sup>