

mrcarpel

Job No: R18615  
Name: Cooper  
Address:  
Tel:  
Sheet: of:

Himalaya Wool Naturals  
PARKside 2127  
Recreation Rm 295 x 500  
Cut Plan ① 750 x 500  
Cut Plan ② 625 x 500  
Cut Plan ③ 365 x 500  
Cut Plan ④ 990 x 500  
30.25 x 500  
= 151.25m<sup>2</sup>

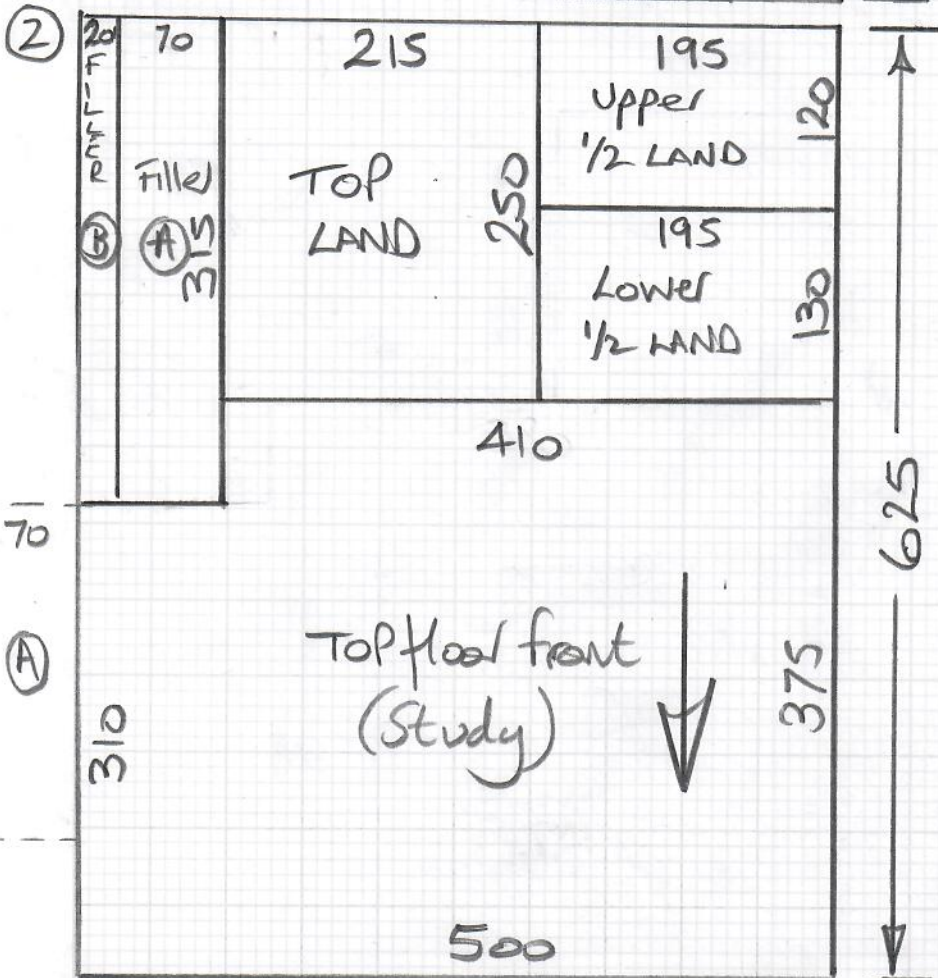

V/LAY: -  
Runners + 2 H/L'S = 12m<sup>2</sup>  
Rest = 130m<sup>2</sup>

Binding = 23.50 Lm

\* = Cut Runners 2 W/H  
& send to KK for  
edging

③

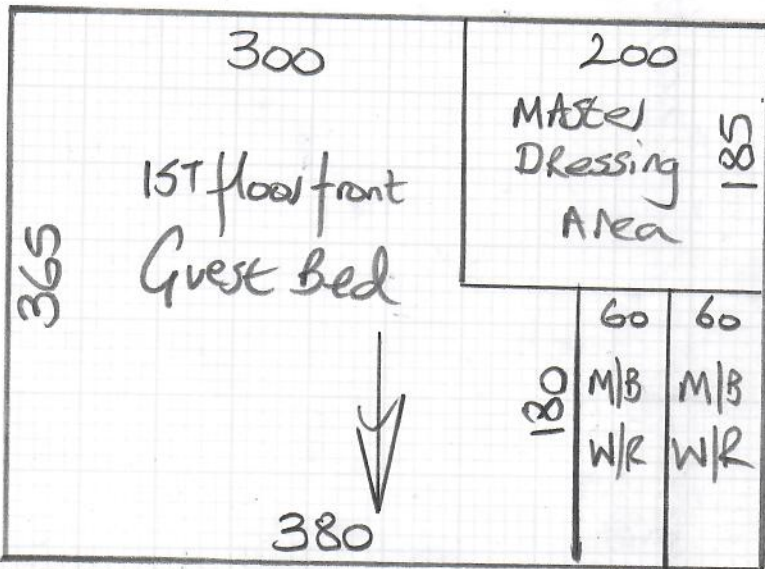

④

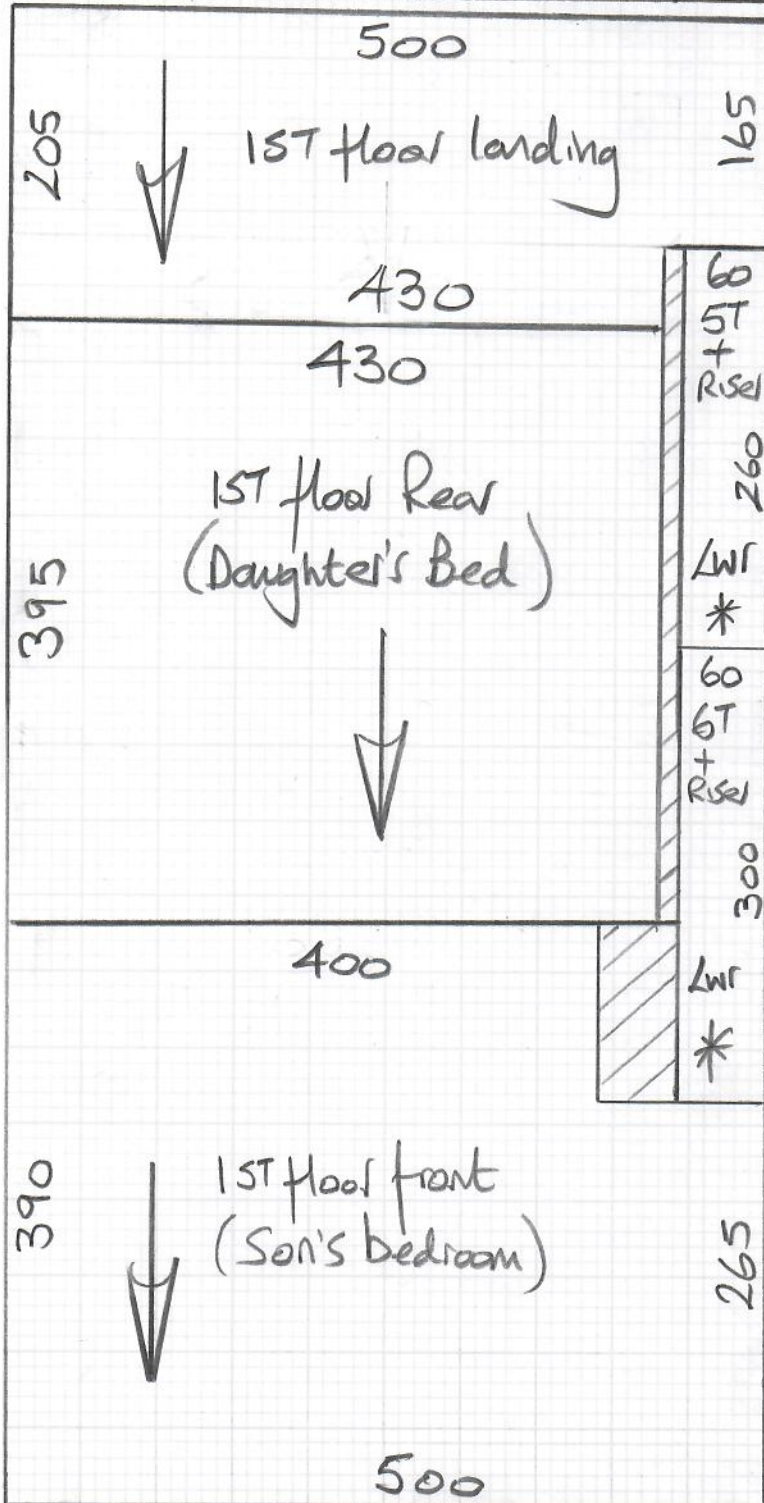

mrcarpet

R18615  
Cooper

Job No: \_\_\_\_\_  
 Name: \_\_\_\_\_  
 Address: \_\_\_\_\_  
 Tel: \_\_\_\_\_  
 Sheet: \_\_\_\_\_ of \_\_\_\_\_







R18615

1st call of 2

Notes for Measure

Estimator: Nigel

Mrs Louise Cooper, 73 Dora Road

9.30am

Date of Measure: Thu, 15 Jul 21

At: Estimator to confirm

Site Address:

73 Dora Road

Customer Address:

73 Dora Road

LONDON

SW19 7JT

LONDON

SW19 7JT

CONTACT: As customer details

Mobile  
07961-391870

Home

Office

Email:

louise@citycooper.co.uk

Louise @ Cooper City .co.uk

Areas to be done and Description of Measure

6 rooms, stairs and landings from ground to 2nd both stairs as runner with tape (free felt maybe rubber under runner)

Allow for Black taped edge runners  
+ Show saving for whipped edge.

confirmed onsite

Instructions and Estimators comments

Collect samples of Softer Sisal 138, Himalaya in cols Parkside 2127 and Waverley 2339 @ £18 from £32

Amanly

Am+Sm

Amanly

Quote for Standard ALI BARS + option  
for SATIN ALI

Must Read!

Parkside 2127 (30x 4m and 12x 4m on reserve)

Office Ref: R18615

Mrs Louise Cooper, 73 Dora Road

Date of Measure Thu, 15 Jul 21

At Estimator to confirm

Floor: Wood / Concrete / other \_\_\_\_\_

S/edge: Wood / Concrete / No pin / existing (if existing, allow \_\_\_ sticks to supplement where necessary) *New for s/lc* *in loose*

Sticking Req'd: Yes / No Type: Fastset / Other

Underlay: Re-use Existing / New required

Type: 42oz Felt / Fomalux / PU Foam / Luxury PU Foam / LowTog / Durafit *other* *runners only*

Doorbars: Alloy / Satin Al / Polished Al / Anod / Solid Brass / Chrome / Nisheen *option*  
Seam/Wood/T/Holds: colour \_\_\_\_\_

Door Clearance: OK / Low (advise on quote)

Uplift: No / Yes (if "Yes" - what type?) \_\_\_\_\_ *\* → Beds + 1st land only* *Loads of Stuff!!*

Furniture: No / Yes (if YES, please specify the following) - 1 man / 2 men (Fitter to get paid) £ 20 total/per room *Must*

Parking Cost: Free / £ \_\_\_\_\_ per hour

Parking Restrictions: (type) / £ on drive

Congestion Zone: No / Yes *Must for Master bed*

Access: Easy / Hard / 2 men req'd / \_\_\_\_\_ floor? *1st + 2nd* *Porterage x3*

Runners: Whipping / Binding (if binding, specify type) *option*

Tape size: 1 1/2" / 2" / 3" / 5" *B/N*

Style: Top taping / Side binding *5cm*

Stairrods: Type \_\_\_\_\_ Nr \_\_\_\_\_ Size \_\_\_\_\_

Must Read: Parkside 2127 (30x 4m and 12x 4m on reserve)

