

Bedrooms

Job No: R18621  
 Name: Brierley  
 Address:  
 Tel:  
 Sheet: of:

Cut Plan  $465 \times 400$   
 $= \underline{\underline{18.60m^2}}$

Ultiy =  $17.50m^2$

Later date

1st floor front Bed	$355 \times 400$
1st floor Rear Bed	$320 \times 400$
	$\underline{675 \times 400}$
	$= \underline{\underline{27m^2}}$

Wood floors  
 No u/D  
 Full prep required  
 Black door handles

R18621  
 Brierley

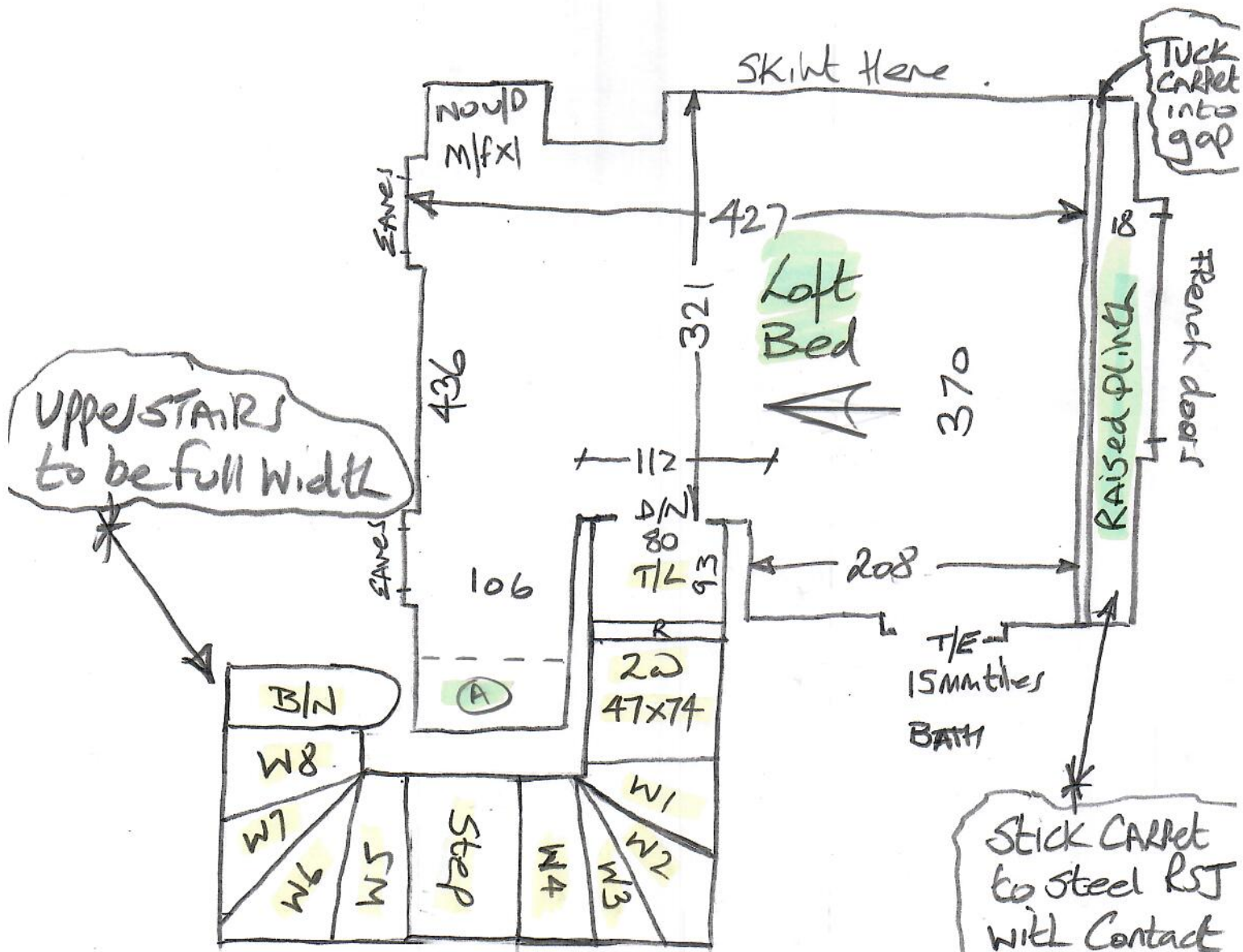

W1	54 x 83	W5	53 x 84
W2	58 x 106	W6	55 x 105
W3	73 x 106	W7	70 x 106
W4	56 x 76	W8	57 x 73
Step	47 x 77	B/N	46 x 96



R18621

1st call of 1

Notes for Measure

Estimator: Nigel

Mrs Kiri Brierley, 34 Cardinal Ave

Date of Measure: Fri, 23 Jul 21

At: tbc

Site Address:  
34 Cardinal Ave

Customer Address:  
34 Cardinal Ave

MORDEN SM4 4TA

MORDEN SM4 4TA

CONTACT: As customer details

Mobile	Home	Office
07458-346895		

Email: kiribrierley@icloud.com

Kiri darwin@icloud.com

Areas to be done and Description of Measure

*# Study*

Loft bed in Wessex sec velvet col Slate (4m) s/l loft to ground in hynala Parkside 2113 (21m x 4m on res) stairs as runner

*Possible Lutworth or something similar - 4m only*

*Free felt with the  
stock clearance range*

*Runner to 157 flight only.  
Quote Taped or Whipped*

Instructions and Estimators comments

please measure first floor beds as separate quote

*- Selection?*

*possibly later date  
Keep Sep*

Must Read!

Not entered

Office Ref: R18621

Mrs Kiri Brierley, 34 Cardinal Ave

Date of Measure Fri, 23 Jul 21

At tbc

**Floor:**  Wood / Concrete / other \_\_\_\_\_

**S/edge:**  Wood / Concrete / No pin /  existing (if existing, allow \_\_\_ sticks to supplement where necessary) *New fastset bed Study + s/k 2x15t floor bed*

**Sticking Req'd:** Yes/No  Type: Fastset/Other

**Underlay:** Re-use Existing /  New required

**Type:**  42oz Felt / Fomalux / PU Foam / Luxury PU Foam /  LowTog / Durafit *+ options Runners*

**Doorbars:**  Alloy / Satin Ali / Polished Ali / Anod / Solid Brass / Chrome / Nisheen  
Seam/Wood/T/Holds: colour \_\_\_\_\_

**Door Clearance:** OK / Low  (advise on quote) *only 21mm clearance*

**Uplift:**  No  Yes (if "Yes" - what type?) *2x15t floor beds only on pocket door*

**Furniture:** No/Yes  (if YES, please specify the following) - 1 man / 2 men (Fitter to get paid) £ \_\_\_\_\_ total/per room

**Parking Cost:**  Free / £ \_\_\_\_\_ per hour

**Parking Restrictions:** (type) / £ *on Drive*

**Congestion Zone:** No / Yes

**Access:** Easy / Hard / 2 men req'd / \_\_\_\_\_ floor? *okay 1st + 2nd*

**Runners:** Whipping / Binding (if binding, specify type) *parterage x1 for loft bed*

**Tape size:** 1½" / 2" / 3" / 5" *Runners up to 1st floor only*

**Style:** Top taping / Side binding

**Stairrods:** Type \_\_\_\_\_ Nr \_\_\_\_\_ Size \_\_\_\_\_

Must Read: Not entered

