

Existing Engineered timber fitted  
 Under skirting boards / out  
 Some doors will need cutting

micarpet  
 Job No: R18628  
 Name: HENRI  
 Address:  
 Tel:  
 Sheet: of:

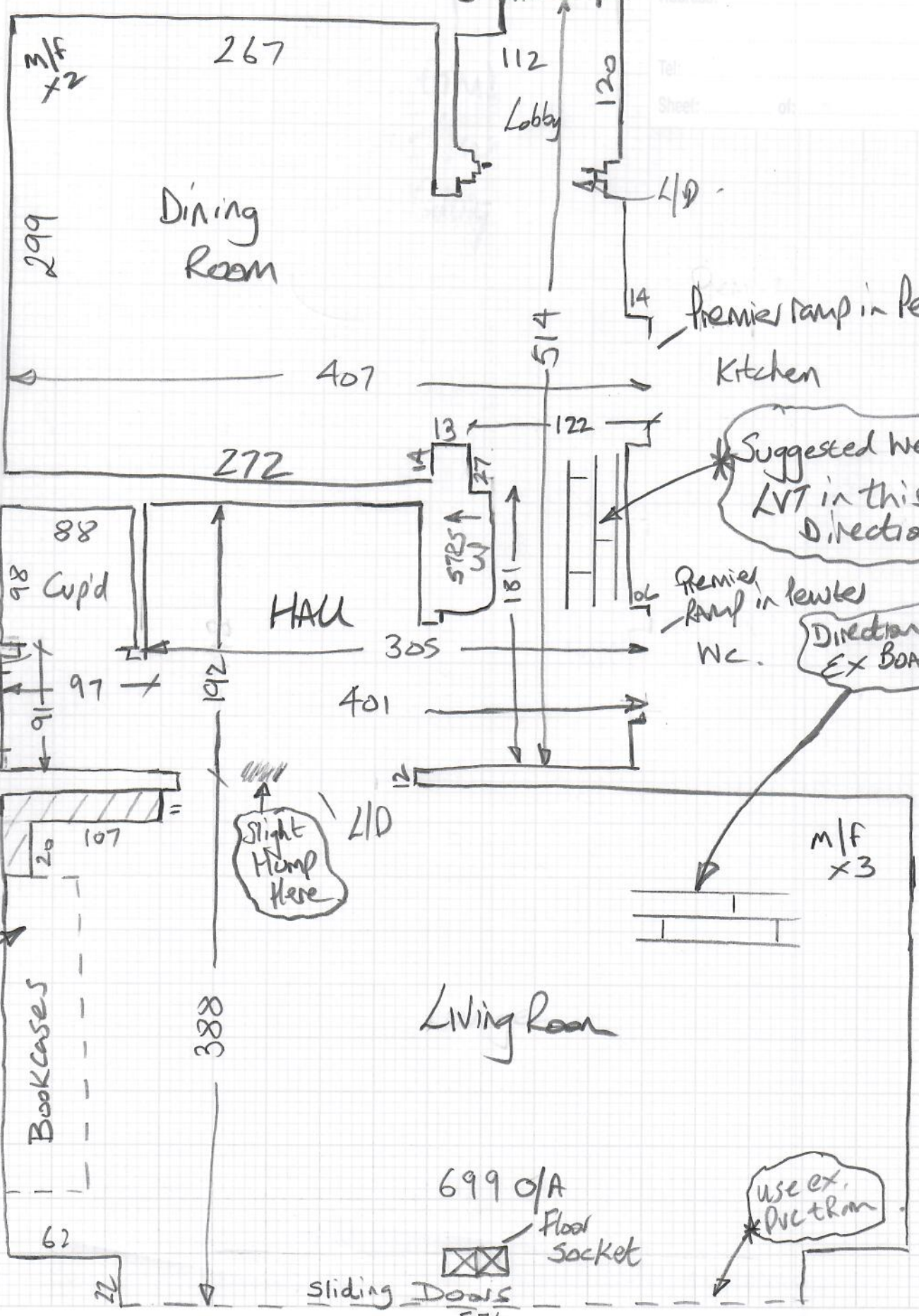

Study

Suggested we lay LVT in this direction

Direction of EX BOARDS

use ex. picture

Slight Hump here

Might want to fit around these Book Cases?

699 O/A Floor socket

Sliding Doors 571

Job No: R18628  
Name: Hewer  
Address:  
Tel:  
Sheet: of:

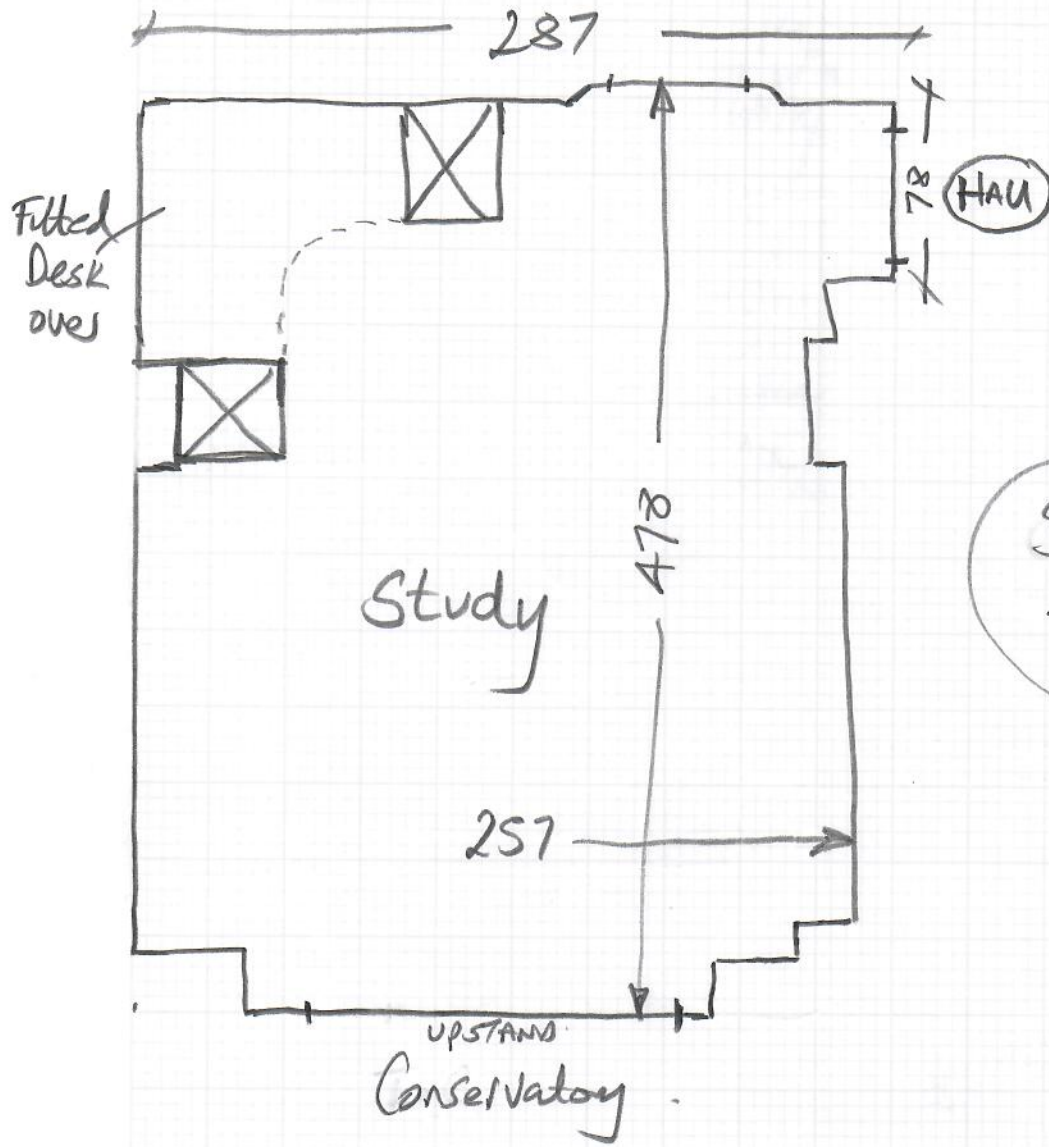

Sep Quote for this room

Engineered timber fitted with Scotia beading all around perimeter.

\* Skintings may need re-decorating when Scotia removed

R18628

1st call of 2

Notes for Measure

Estimator: Nigel

Mrs Jenny Hewer, 2 Golfside Close

Date of Measure: Wed, 11 Aug 21

At: tbc 830 am

Site Address:  
2 Golfside Close

Customer Address:  
2 Golfside Close

NEW MALDEN KT3 4RH

NEW MALDEN KT3 4RH

CONTACT: As customer details

Mobile	Home	Office
07947-079024		

Email:  
jennyhewer7@gmail.com

Areas to be done and Description of Measure

Hall, Lounge and Dining Room in Amtico (c/mer has samples and will confirm range on site)

Amtico Click Smart: SB SW2504 Honey Oak.

Instructions and Estimators comments

Not entered

StairRods Premier  
Pewter trims.

Must Read!

Not entered

Office Ref: R18628

Mrs Jenny Hewer, 2 Golfside Close

Date of Measure Wed, 11 Aug 21

At tbc

Floor: Wood / Concrete / other Engineered Timber

S/edge: Wood/Concrete/No pin/existing (if existing, allow \_\_\_ sticks to supplement where necessary) N/A

Sticking Req'd: Yes/No Type: Fastset/Other N/A

Underlay: Re-use Existing / New required

Type: 42oz Felt / Fomalux / PU Foam / Luxury PU Foam / LowTog / Durafit

Doorbars: Alloy / Satin Ali / Polished Ali / Anod / Solid Brass / Chrome / Nisheen Seam/Wood/T/Holds: colour \_\_\_\_\_ STARROAD premier

Door Clearance: OK / Some Low (advise on quote) Give her's Penner  
NO

Uplift: No / Yes (if "Yes" - what type?) \_\_\_\_\_

Furniture: No/Yes (if YES, please specify the following) - 1 man / 2 men (Fitter to get paid) £ 25 total/per room

Parking Cost: Free / £ \_\_\_\_\_ per hour

Parking Restrictions: (type) / £ on Drive

Congestion Zone: No / Yes

Access: Easy / Hard / 2 men req'd / GRND floor?

Runners: Whipping / Binding (if binding, specify type)

Tape size: 1½" / 2" / 3" / 5"

Style: Top taping / Side binding

Stairrods: Type \_\_\_\_\_ Nr \_\_\_\_\_ Size \_\_\_\_\_

**Must Read: Not entered**

Office Ref: R18628



