

R 18640  
 MUKURA  
 5 CANNON CLOSE  
 GRAND DRIVE  
 SW20 9HA

BATHROOM + WC

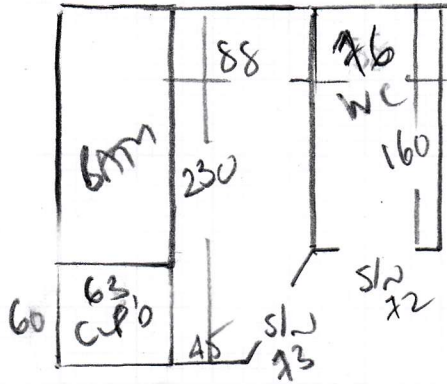

VINYL (TO SELECT)  
 WOOD EFFECT?

250 x 200

5m<sup>2</sup>

Remove down on floorboards

NO PLINTH

Can custom vinyl over existing plywood

+ Mastic Seal Perimeters

2 x All S/MAL DOORBANS

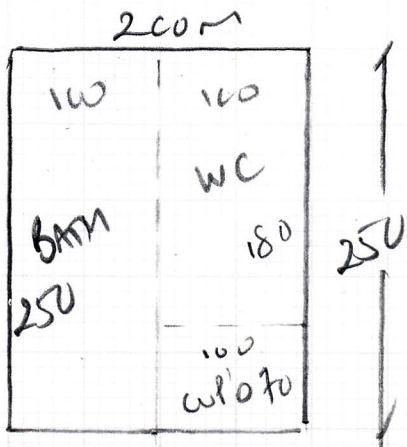

**R18640**

2nd call of 2

**Notes for Measure**

Estimator: Colin

**Mrs Margaret Mykura, 5 Cannon Close**

**Date of Measure: Fri, 3 Sep 21**

**At: 10am -11am**

**Site Address:**

**5 Cannon Close**

**Customer Address:**

*5 Cannon Close*

**LONDON**

**SW20 9HA**

*LONDON*

*SW20 9HA*

**CONTACT: As customer details**

Mobile

Home

Office

**07746-325768**

**Email:**

*mamykura@gmail.com*

**Areas to be done and Description of Measure**

Bathroom and toilet in vinyl based on £22.99 per m2

**Instructions and Estimators comments**

Not entered

**Must Read!**

**Not entered**

Mrs Margaret Mykura, 5 Cannon Close

Date of Measure Fri, 3 Sep 21

At 10am -11am

Floor:  Wood / Concrete / other \_\_\_\_\_

S/edge:  Wood/Concrete/No pin/existing (if existing, allow \_\_ sticks to supplement where necessary)

Sticking Req'd: Yes/ No Type: Fastset/Other

Underlay: Re-use ~~Existing~~ <sup>Rynwood</sup> / New required

Type: 42oz ~~Felt~~ / Fomalux / PU Foam / Luxury PU Foam / LowTog / Durafit

Doorbars:  Alloy / Satin Ali / Polished Ali / Anod / Solid Brass / Chrome / Nisheen Seam/Wood/T/Holds: colour \_\_\_\_\_

Door Clearance:  OK / Low (advise on quote)

Uplift:  No / Yes (if "Yes" - what type?) \_\_\_\_\_

Furniture:  No/Yes (if YES, please specify the following) - 1 man / 2 men (Fitter to get paid) £\_\_\_\_\_ total/per room

Parking Cost:  Free / £\_\_\_\_\_ per hour

Parking Restrictions: (type) / £ CULDESAC - PARKING - TRUCK

Congestion Zone:  No / Yes

Access:  Easy / Hard / 2 men req'd / 1ST floor?

Runners:  Whipping / Binding (if binding, specify type)

Tape size: 1½" /  2" / 3" / 5"

Style:  Top taping / Side binding

Stairrods:  Type \_\_\_\_\_ Nr \_\_\_\_\_ Size \_\_\_\_\_

**Must Read: Not entered**