

110 Tuf LANDING 280	290 Tuf floor beam BEO 350
110 1st floor LANDING 370	290 Tuf floor MIDDLE BEO 210
110	290 Tuf floor MEZ LANDING x W/BAND 145
55 110 SHADE	

705

R18644  
KALIM  
819 GANANG LANE  
SWIT OFF  
1 of 3

Above Ground  
SPANS + LANDINGS  
Tuf floor + concrete floor

Tuf floor COVER - 190

PLAN 1 705 x 400

PLAN 2 505 x 400

Tuf floor BEO 280 x 400

1st floor floor 350 x 400

1840 x 400

73.60m<sup>2</sup>

145 140 1st floor MEZ LANDING	85 Tuf BEO FINISH (A) 300	85	85
60 145 STEP		11 SPANS (10x1) 505	11 SPANS 505
100 WU 1/4 LANDING	85 2 SPANS 205		
100 WASTE 205			

505

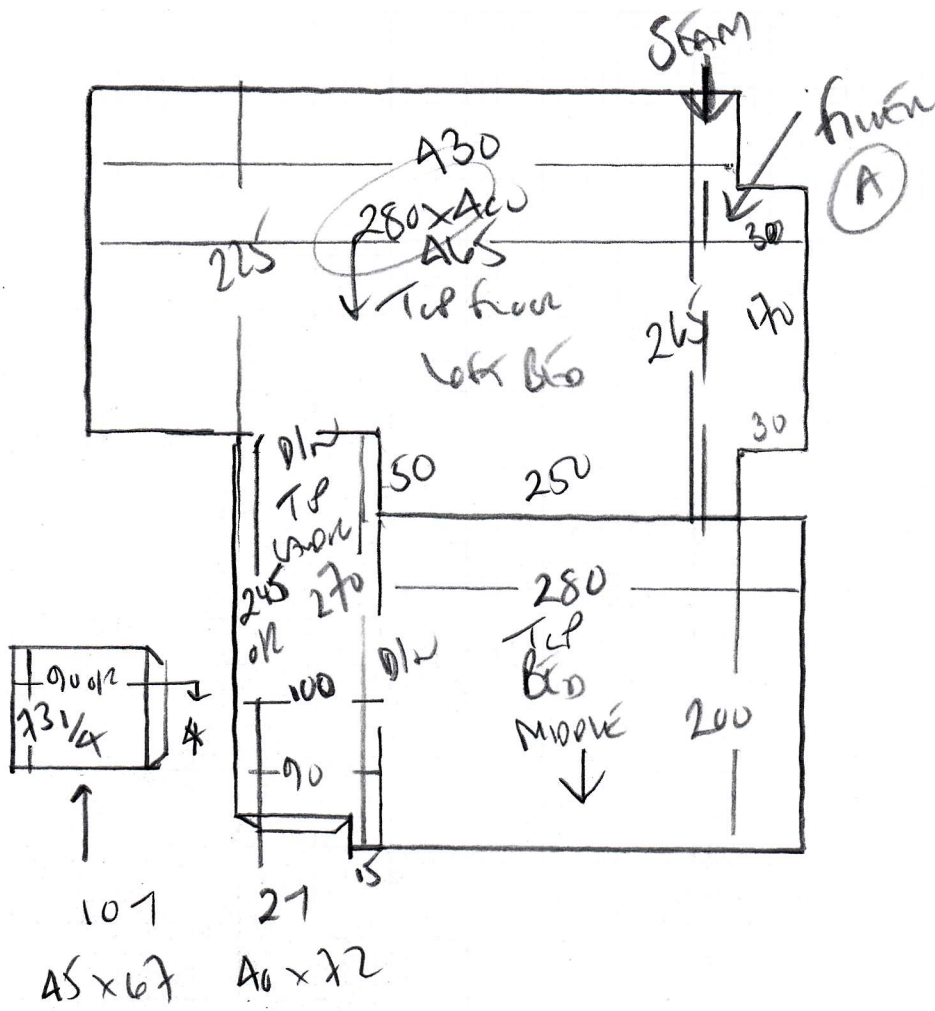

R 18644  
 KARIM  
 819 GAMMATT LANE  
 SWITCH OFF

2 of 3

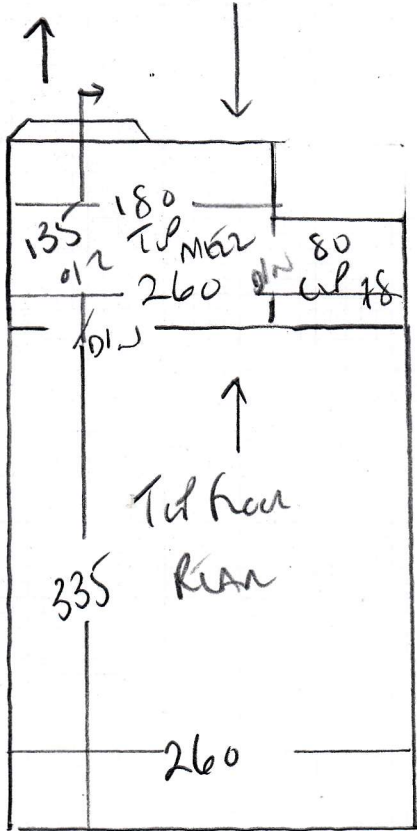

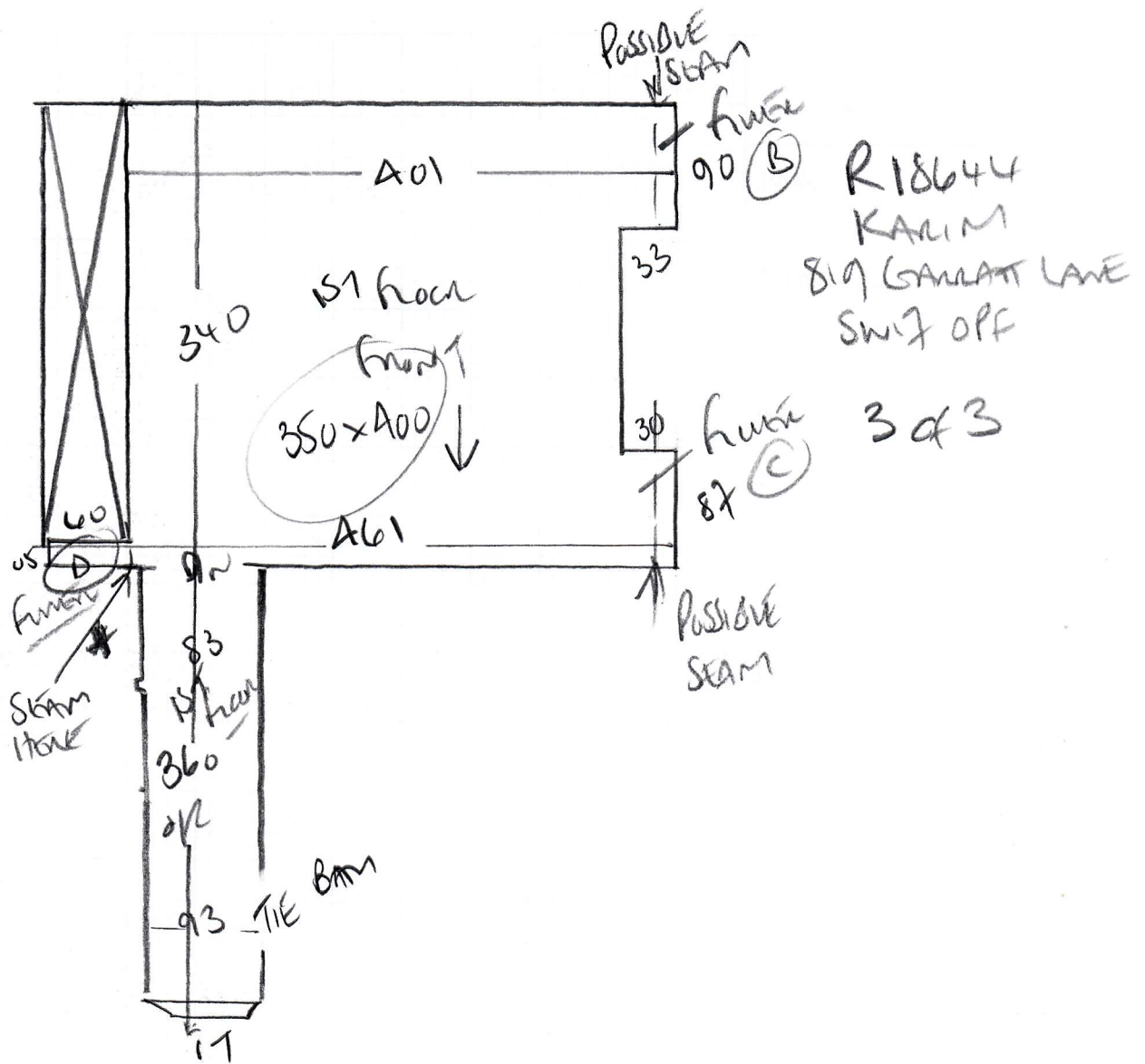

R18644  
 KALIM  
 819 GARLATT LANE  
 SWITCH OFF  
 3 of 3

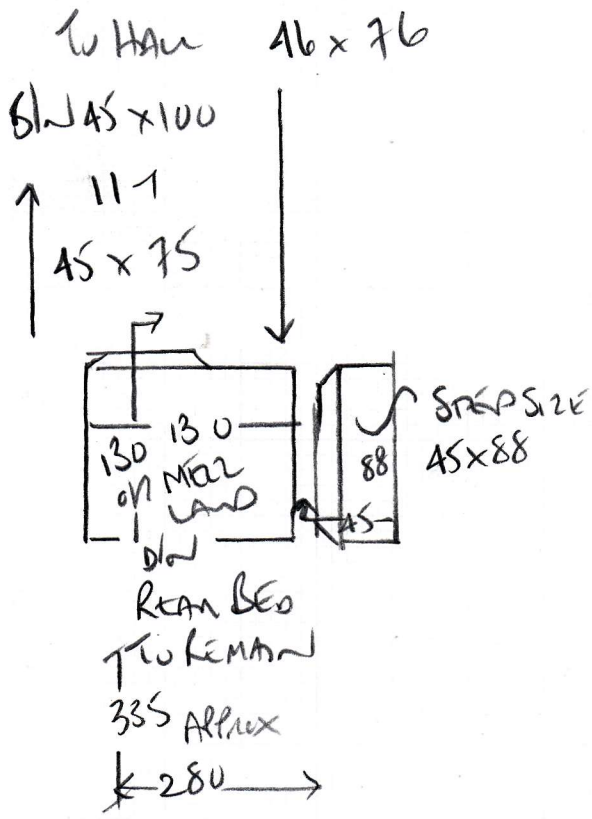

R18644

2nd call of 2

Notes for Measure

Estimator: Colin

Mr Kyle Karim, 819 Garrett Lane

OPPOSITE KESBLE ST

Date of Measure: Mon, 6 Sep 21

At: 8.30am-9.00am

Site Address:  
819 Garrett Lane

Customer Address:  
819 Garrett Lane

LONDON SW17 0PF

LONDON SW17 0PF

CONTACT: As customer details

Mobile	Home	Office
07743-427045		

Email:  
kylekarim@gmail.com

Areas to be done and Description of Measure

4 rooms and Double Stairs and Landings in wool loop style?

Excludes 1st floor REAR MERZBERG ROOM!

Instructions and Estimators comments

Builders on site from 8am?

Must Read!

BOS

Office Ref: R18644

Lucy Doble, Flat 3

Date of Measure Mon, 6 Sep 21

At After 9.30am

**Floor:**  Wood / Concrete / other \_\_\_\_\_

**S/edge:**  Wood/Concrete/No pin/existing (if existing, allow \_\_\_ sticks to supplement where necessary)

**Sticking Req'd:** Yes/ No Type: Fastset/Other

**Underlay:** Re-use Existing /  New required

**Type:** 42oz Felt / Fomalux / PU Foam /  Luxury PU Foam / LowTog / Durafit

**Doorbars:**  Alloy / Satin Ali / Polished Ali / Anod / Solid Brass / Chrome / Nisheen  
Seam/Wood/T/Holds: colour \_\_\_\_\_

**Door Clearance:**  OK / Low ( advise on quote)

**Uplift:** No /  Yes (if "Yes" - what type?) 1st floor front BES only by BUILDERS TO DO?

**Furniture:**  No/Yes (if YES, please specify the following) - 1 man / 2 men (Fitter to get paid) £ \_\_\_\_\_ total/per room

**Parking Cost:** Free / £ \_\_\_\_\_ per hour

**Parking Restrictions:** (type) / £ RUGG 930-4.30pm

**Congestion Zone:**  No / Yes

**Access:**  Easy / Hard / 2 men req'd / 1st + 2nd floors floor?

**Runners:** Whipping / Binding (if binding, specify type)

**Tape size:** 1½" /  2" / 3" / 5"

**Style:** Top taping / Side binding

**Stairrods:** Type \_\_\_\_\_ Nr \_\_\_\_\_ Size \_\_\_\_\_

**Must Read: Access via Tenant Berta**