

Job No: R18647
 Name: L.M. Interiors
 Address:

Wessex Velvet Seconds
Col. Slate

Cut Plan ① 580x400
 = 23.20m²

* = Cut Runners to exact sizes Taping = 29.80ln
 \$ Send to Kasia for taping

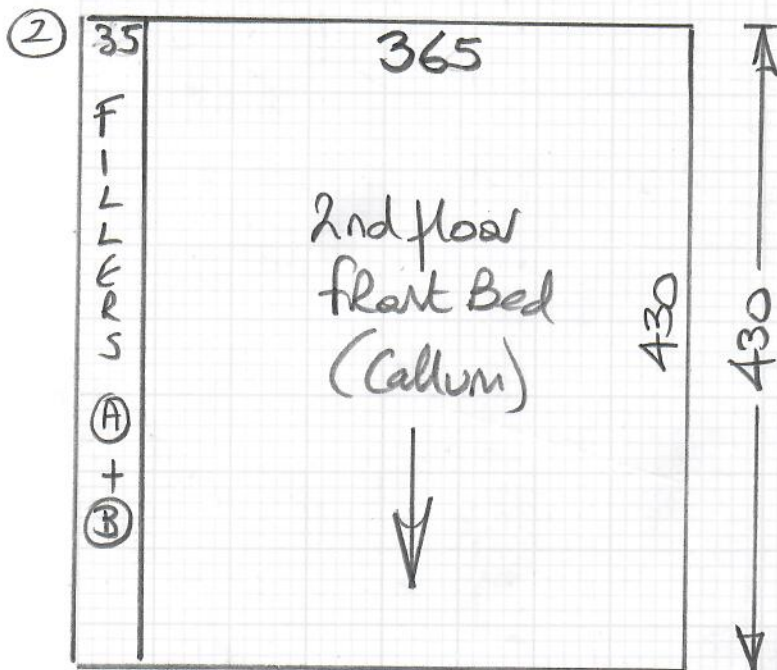

Swing 'Clearance'
Col. 104 (White)

1st floor front Bed 430x400
 1st floor Rear Bed 430x400
 Cut Plan ② 430x400
 1290x400
 = 51.60m²

Swing 'Clearance'
Col. 115

2nd floor Back Bed 430x500
 = 21.50m²

2nd floor

Job No: R18647
Name: LM Interiors
Address:
Tel:

No u/d
New slr + v/lag REQ T/OUT
Antique Bronze Bars
NO RASIS fitted yet, but
will be same type as 1st floor

* This landing to have
18mm Eng Timber
By Builder

Finish under note

Riser 17x18

Fully fit
1/4 LAND

Riser
23x82
Fully
fitted

Builder
to fit Timber rising here

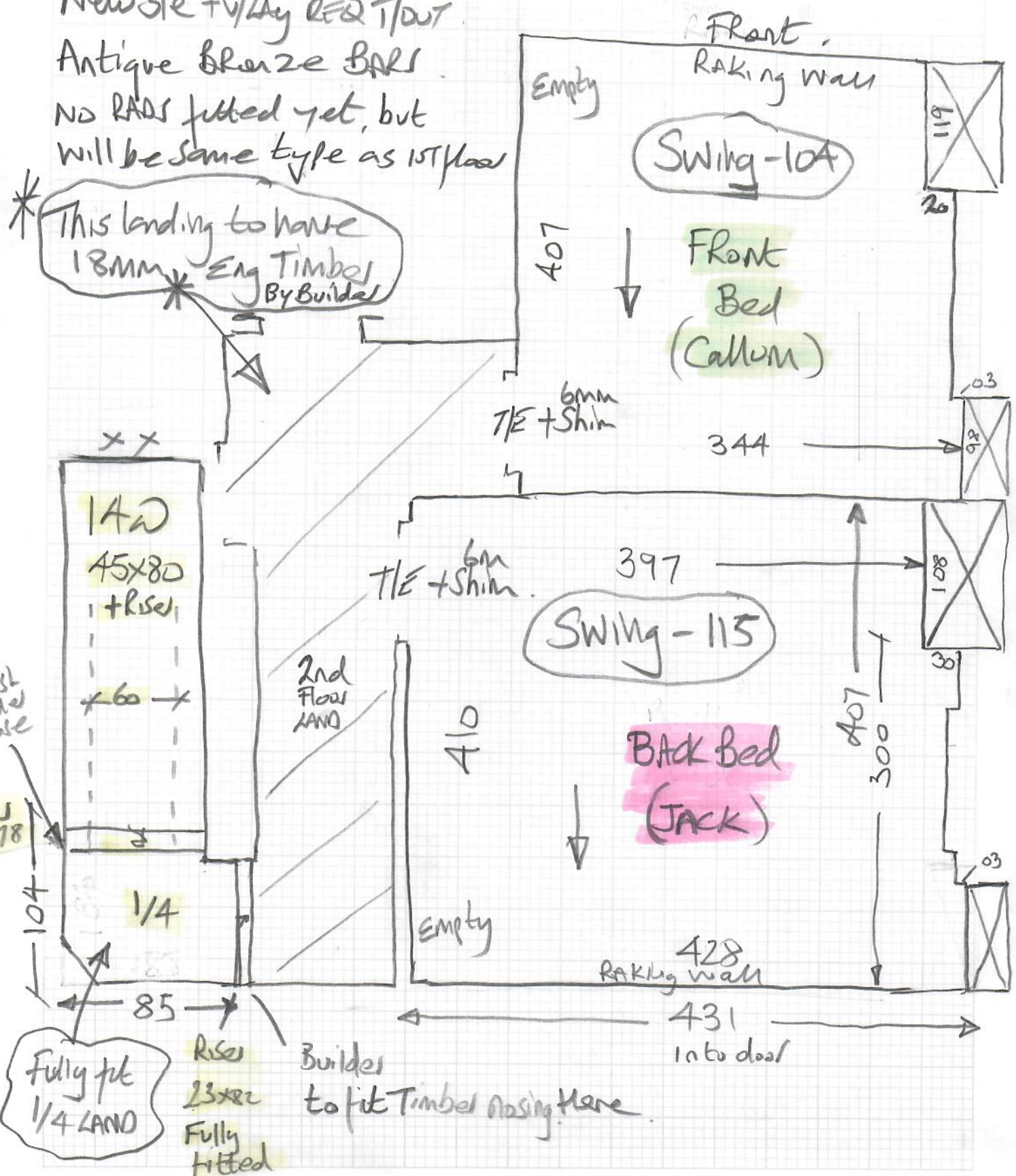

Wood floor
 Needs New sle Tlout.
 Some furniture to move
 in these 2 beds.

Job No: R18647
 Name: LM Interiors
 Address:
 Tel:
 Sheet: of

* Advised ID & Builder 1ST floor
 to remove Cast Iron
 Radiators before fitting
 to allow a neater finish.

Victorian Radiator

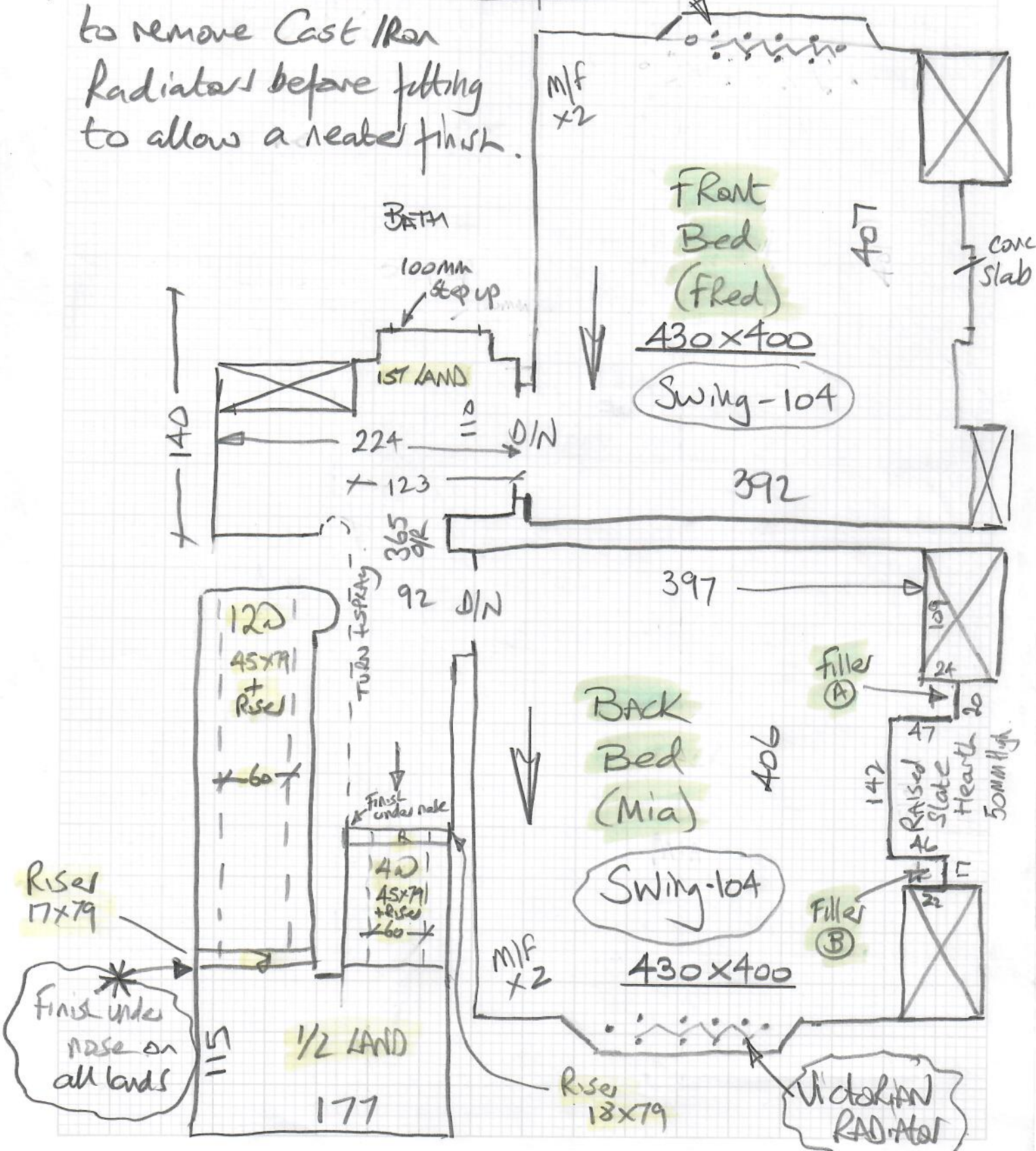

R18647

1st call of 1

Notes for Measure

Estimator: Nigel

Mrs Alexis, 41 Dartmouth Park Road

Date of Measure: Fri, 17 Sep 21 LM Interiors At: mid morning 10:30 am

Site Address: 41 Dartmouth Park Road LONDON NW5 1SU
Customer Address: 11 Copse Hill LONDON SW20 0NB
MRS BARRY (client) Meet on site

LONDON NW5 1SU LONDON SW20 0NB

CONTACT: As customer details

Mobile	Home	Office
07768-332924	020-8879-1767	N/P

Email: lminteriorandesign@gmail.com

Areas to be done and Description of Measure

4 beds Landing and stairs (may be runner) in westex velvet seconds col Slate or swing, col. 104 (white)

Swing £65m² → £24m²

Wessex velvet seconds - was £55m² → £24m²

* WANTS Antique Bronze
BALS throughout

Send sample cuttings
Sally to do 17/9

Instructions and Estimators comments

call Eliza when on site (designer)

Bedrooms - Swing - 104 - for 3 Beds.

Swing - 115 for 2nd floor for Bed only
(Jack's bed)

Runners on both flights with black taped edge

Fitting reserved for 13th Oct (MAY NEED 2 DAYS)

Must Read!

Not entered / BOS (Bogdan)

Office Ref: R18647

Mrs Alexis, 41 Dartmouth Park Road

Date of Measure Fri, 17 Sep 21

At mid morning

Floor: Wood / Concrete / other Slab

S/edge: Wood/Concrete/No pin/existing (if existing, allow ___ sticks to supplement where necessary) Slab

Sticking Req'd: Yes/No Type: Fastset/Other Slab

Underlay: Re-use Existing / New required

Type: 42oz Felt / Fomalux / PU Foam / Luxury PU Foam / LowTog / Durafit Bedst LAND - Runner

Doorbars: Alloy / Satin Ali / Polished Ali / Anod / Solid Brass / Chrome / Nisheen
Seam/Wood/T/Holds: colour CAT Antique Bronze

Door Clearance: OK / Low (advise on quote)

Uplift: No / Yes (if "Yes" - what type?) Builder to remove remnants of ex carpets

Furniture: No/Yes (if YES, please specify the following) - 1 man / 2 men (Fitter to get paid) £ 40 total/per room - 2 x 157 floor beds

Parking Cost: Free / £ _____ per hour

Parking Restrictions: (type) / £ Residents only 10-12

Congestion Zone: No / Yes

Access: Easy / Hard / 2 men req'd / _____ floor? 1st + 2nd Portage x 2

Runners: Whipping / Binding (if binding, specify type) 60cm wide runner

Tape size: 1½" / 2" / 3" / 5" 5cm tape showing on each side

Style: Top taping / Side binding

Stairrods: Type _____ Nr _____ Size _____

Must Read: Not entered

