

R 18648  
PISSARLO  
LADYWOOD HOUSE  
6 HIGH COUNTERTOP  
K12 FHH

PLAN 1 615 x 500  
PLAN 2 360 x 500  
9.75 x 500

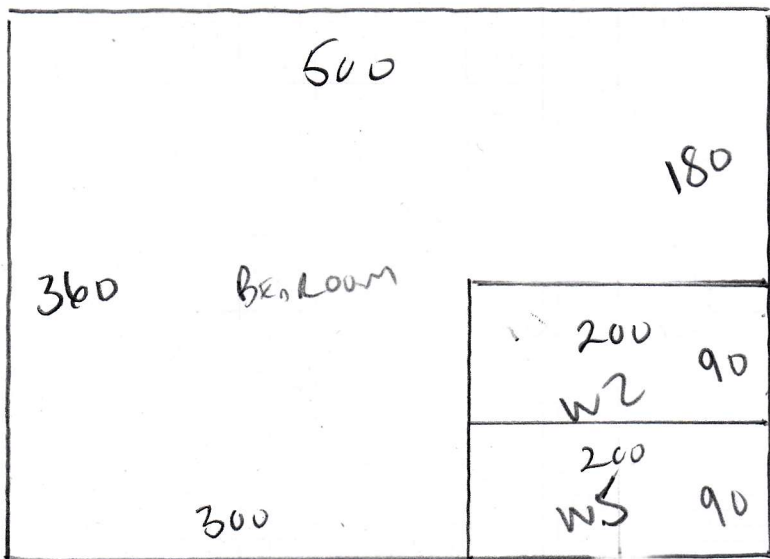

48.75 m<sup>2</sup>

360

R18648  
 PISSARRO  
 LADYWOOD HOUSE  
 6 HIGH COURSE PLACE  
 K12 7HH

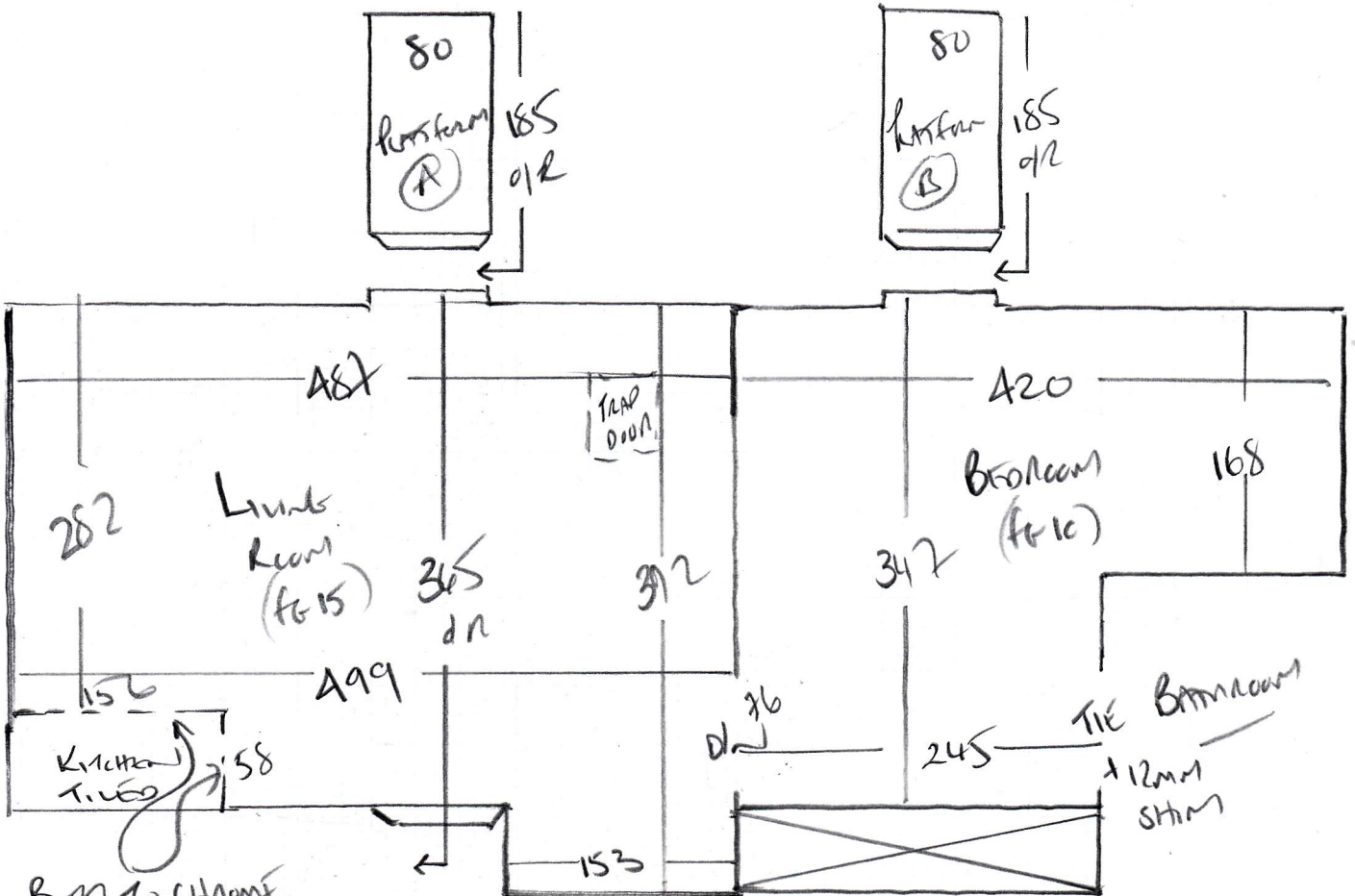

BEN TO CHROME  
 UPSTAND

- 51  
 ↓  
 45 x 85  
 w1 68 x 96  
 w2 80 x 120  
 w3 71 x 82  
 w4 68 x 95  
 w5 80 x 118  
 w6 70 x 83  
 Blw 46 x 110

Mrs Lelia Pissarro, Ladywood House

Date of Measure: Tue, 14 Sep 21

At: 11.00am-12.00

Site Address:

Ladywood House  
6 High Coombe Place

KINGSTON UPON THAM KT2 7HH

CONTACT: As customer details

Mobile	Home	Office
07961-670869		

Customer Address:

Ladywood House  
6 High Coombe Place  
KINGSTON UPON THAMES KT2 7HH

Email:  
leliapissarro@gmail.com

Areas to be done and Description of Measure

2 rooms and stairs in Tiger stock carpet col 109 (£14.00 from £28.00) - Housekeepers flat

\* MUST RING CUSTOMER  
ON MOBILE BEFORE  
SENDING ANY EMAILS!!

OTHERWISE SHE AUTOMATICALLY  
DELETES THEM  
(ONLY VIEWS ONCE A MONTH)

Instructions and Estimators comments

Not entered

**Must Read!**

**Access Through 2 x private gates**

**Office Ref: R18648**

Mrs Lelia Pissarro, Ladywood House

Date of Measure Tue, 14 Sep 21

At 11.00am-12.00

Floor:  Wood / Concrete / other \_\_\_\_\_

S/edge:  Wood/Concrete/No pin/existing (if  existing, allow 2 sticks to supplement where necessary)

Sticking Req'd: Yes  No \_\_\_\_\_ Type: Fastset/Other

Underlay: Re-use Existing /  New required

Type: 42oz Felt / Fomalux / PU Foam /  Luxury PU Foam / LowTog / Durafit

Doorbars:  Alloy / Satin Ali / Polished Ali / Anod / Solid Brass / Chrome / Nisheen  
Seam/Wood/T/Holds: colour \_\_\_\_\_

Door Clearance: OK /  Low (advise  on quote) 2x Doors ARE RUBBING ON EXISTING CARPET

Uplift: No /  Yes (if "Yes" - what type?) LULWENTON / SAXONY

Furniture:  No/Yes (if YES, please specify the following) - 1 man / 2 men (Fitter to get paid) £ \_\_\_\_\_ total/per room

Parking Cost:  Free/ £ \_\_\_\_\_ per hour PARK IN DRIVEWAY

Parking Restrictions: (type) / £ ELECTRIC GATES AT ENTRANCE

Congestion Zone:  No / Yes TIMED ACCESS (UPSTAIRS)

Access: Easy / Hard /  2 men req'd / \_\_\_\_\_ floor?

Runners:  Whipping / Binding (if binding, specify type)

Tape size:  1 1/2" / 2" / 3" / 5"

Style:  Top taping / Side binding

Stairrods: Type  \_\_\_\_\_ Nr \_\_\_\_\_ Size \_\_\_\_\_

**Must Read: Access Through 2 x private gates**

Office Ref: R18648