

- 4xSTAIRS = 42x84 - -
- 1/4 (A) = 120 or x 91 -
- 4xSTAIRS = 43x84 -
- 1/4 (B) = 108 or x 93 -
- 8xSTAIRS = 43x84 -

(A)



mrcarpets

ESTABLISHED 1984

Job No: _____

Name: _____

Address: _____

Tel: _____

Sheet _____ of _____

950
01/14/11

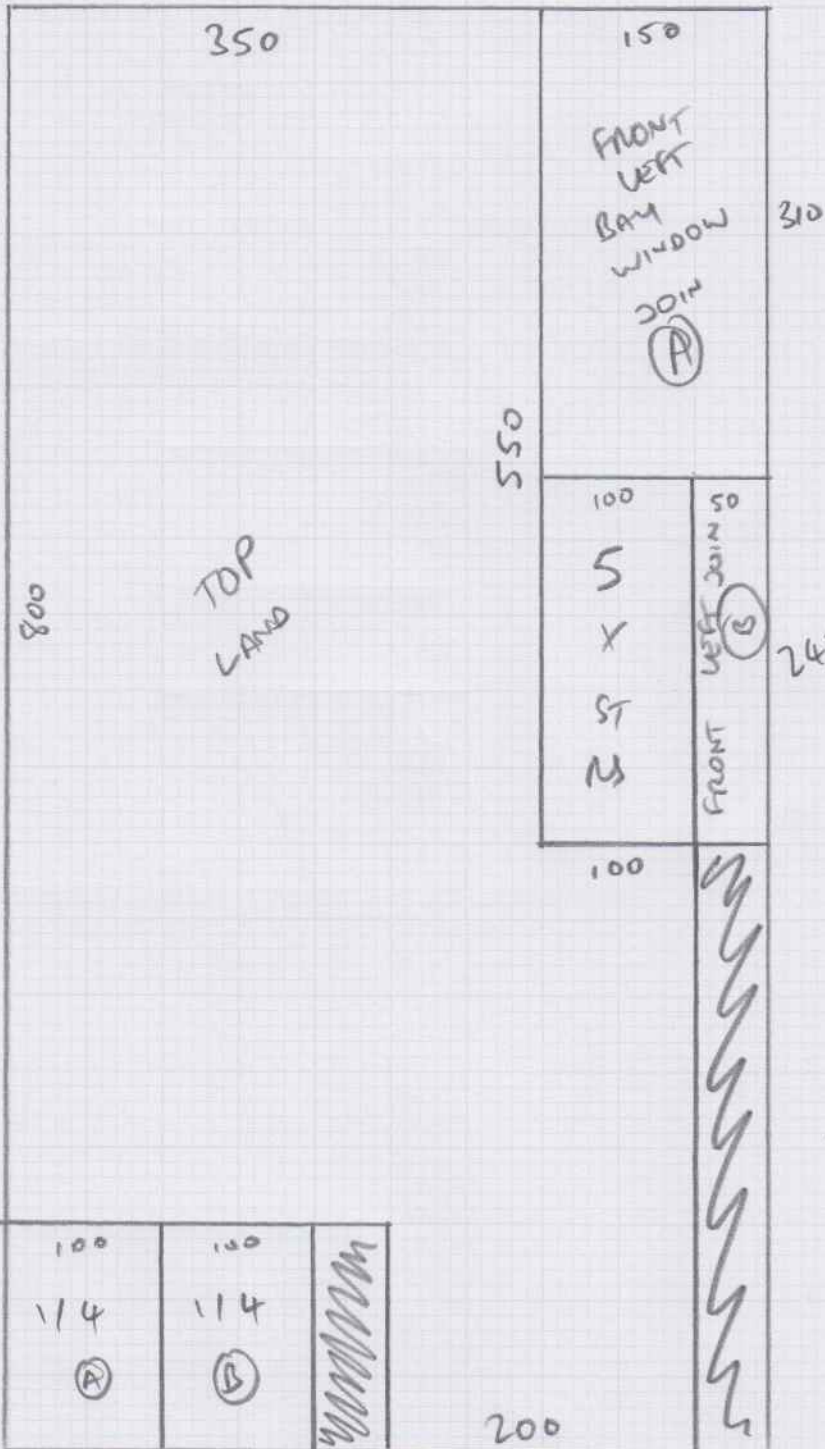

950 x 500

(B)



mrcarpet

Job No: _____
 Name: _____
 Address: _____
 Tel: _____
 Sheet: _____ of _____

160

400
DRESSER

100

12

X

ST

M

N

600

400

FRONT
RIGHT

1035 x 500

540

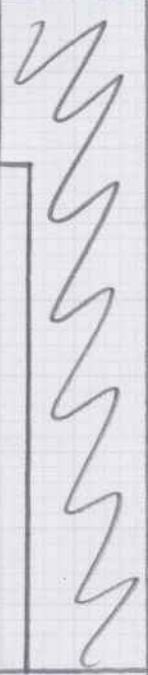

420

REAR
MID

335

WTS

$$\textcircled{A} = 9.5\text{m} \times 5\text{m}$$

$$\textcircled{B} = 10.35 \times 5\text{m}$$

$$\begin{array}{l} \text{REAR} \\ \text{RIGHT} \end{array} = 4.80 \times 5\text{m}$$

$$\begin{array}{l} \text{FRONT} \\ \text{LEFT} \end{array} = 6.20 \times 5\text{m}$$

$$30.85\text{m} \times 5\text{m}$$

$$154.25\text{m}^2$$



nircarpet

(011) 2611 1111

Job No: _____

Name: _____

Address: _____

Tel: _____

Sheet: _____ of: _____

Mr Tony Stockil, 2 Grangemure

Date of Measure Wed, 22 Sep 21

At 4-4.30pm

Floor: Wood / Concrete / other _____
 S/edge: Wood/Concrete/No pin/existing (if existing, allow __ sticks to supplement where necessary)
 Sticking Req'd: Yes/No Type: Fastset/Other
 Underlay: Re-use Existing / New required
 Type: 42oz Felt / Fomalux / PU Foam / Luxury PU Foam / LowTog / Durafit
 Doorbars: Alloy / Satin Ali / Polished Ali / Anod / Solid Brass / Chrome / Nisheen Seam/Wood/T/Holds: colour _____
 Door Clearance: OK / Low (advise on quote)
 Uplift: No / Yes (if "Yes" - what type?) _____
 Furniture: No/Yes (if YES, please specify the following) - 1 man / 2 men (Fitter to get paid) £ _____ total/per room
 Parking Cost: Free / £ _____ per hour
 Parking Restrictions: (type) / £ _____
 Congestion Zone: No / Yes
 Access: Easy / Hard / 2 men req'd / _____ floor?
 Runners: Whipping / Binding (if binding, specify type)
 Tape size: 1½" / 2" / 3" / 5"
 Style: Top taping / Side binding
 Stairrods: Type _____ Nr _____ Size _____

Must Read: home after 3pm

Office Ref: R18651

R18651

3rd call of 3

Notes for Measure

Estimator: Anthony

Mr Tony Stockil, 2 Grangemure

Date of Measure: Wed, 22 Sep 21

At: 4-4.30pm

Site Address:

2 Grangemure
2 Southside Common

LONDON SW19 4TG

CONTACT: As customer details

Mobile	Home	Office
07900-914105		

Customer Address:

2 Grangemure
2 Southside Common
LONDON SW19 4TG

Email:
tony@stockil.com

Areas to be done and Description of Measure

3 beds S/L samples of clearance Fairfield silk, Hassle Free Premier and Chevron taken Portobello Hanoi sample ordered also

Handwritten notes:
 O
 630
 FRONT REAR
 SUITS SK
 204

WANTS HANDBOARDING THROUGHOUT

Instructions and Estimators comments

tranmore plains and ulswater samples ordered. Free felt u/lay offer but will upgrade

Must Read! home after 3pm

Office Ref: R18651