

Job No: R18652
Name: VASWANI
Address:
Tel:
Sheet: 2 of 2

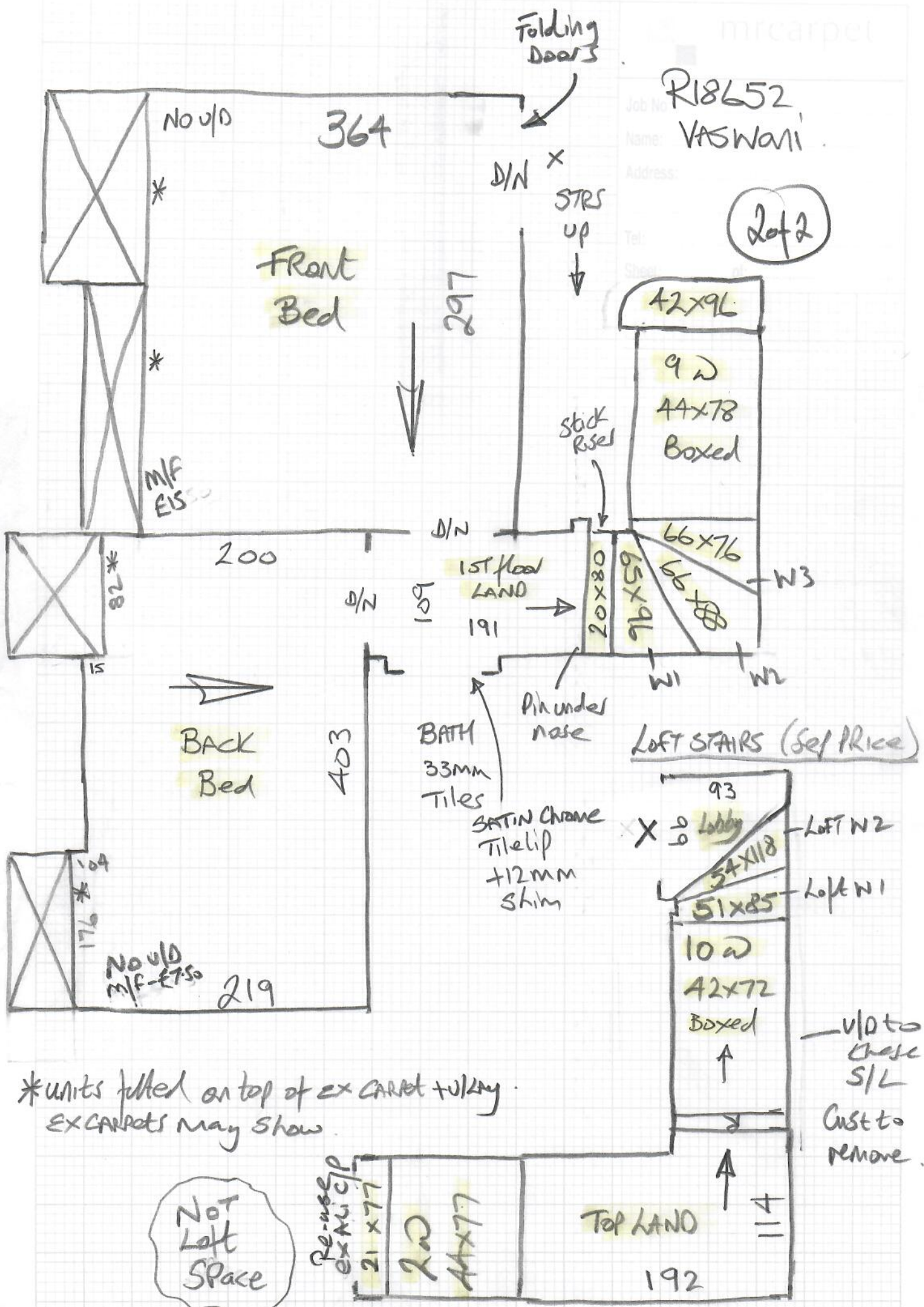

*units fitted on top of ex carpet + t/ring.
EX CARPETS may show.

NOT Left Space

Re-use ex M/C/P 21 x 77

20 44x77

Top LAND 192

u/d to these S/L
Cust to remove.

R18652

1st call of 3

Notes for Measure

Estimator: Nigel

Mr Ratan Vaswani, 3 Melrose Road

Date of Measure: Wed, 29 Sep 21

At: tbc 8.30

Site Address:
3 Melrose Road

Customer Address:
3 Melrose Road

LONDON SW19 3HF

LONDON SW19 3HF

CONTACT: As customer details

Mobile	Home	Office
07951-905946		

Email:
ratanvaswani@me.com

Areas to be done and Description of Measure

Quote 1-2 beds and stairs from ground to 1st Quote 2-2 beds and stairs from ground to top in Smartstrand either Incas or Lior

Fit ANodised BRASS door bars at
Bedroom doors & SATIN ALI tile lip
to bathroom + 12mm skim

Confirmed on site

Instructions and Estimators comments

Incasa quoted £36.80 (down from £40.90) Lior quoted £49.86 (down from £55.40)

Am+Sm

*Called Price
= £32.75m²
-10%*

Am+Sm

Notes

* Cupboards are fitted on top of existing CARPETS & U/LAY which may still be visible after New CARPETS have been fitted. Advised customer to cut them back as far as possible before fitter arrives.

Must Read!

Not entered

Office Ref: R18652

Mr Ratan Vaswani, 3 Melrose Road

Date of Measure Wed, 29 Sep 21

At tbc

Floor: Wood / Concrete / other _____

S/edge: Wood / Concrete / No pin / existing (if existing, allow ___ sticks to supplement where necessary) *Allow new that*

Sticking Req'd: Yes / No Type: Fastset / Other

Underlay: Re-use Existing / New required

Type: 42oz Felt / Fomalux / PU Foam / Luxury PU Foam / LowTog / Durafit

Doorbars: Alloy / Satin Ali / Polished Ali / Anod / Solid Brass / Chrome / Nisheen
Seam/Wood/T/Holds: colour _____ *BATH Del Doors*

Door Clearance: OK / Low (advise on quote) *APPROX 20mm*

Uplift: No / Yes (if "Yes" - what type?) *only on top STAIRS but Customer will remove beforehand if these are being done*

Furniture: No / Yes (if YES, please specify the following) - 1 man / 2 men (Fitter to get paid) £ 20 total/per room

Parking Cost: Free / £ _____ per hour

Parking Restrictions: (type) / £ *Residents permits only 10am-4pm*

Congestion Zone: No / Yes

Access: Easy / Hard / 2 men req'd / _____ floor? *Tight Access*

Runners: Whipping / Binding (if binding, specify type)

Tape size: 1½" / 2" / 3" / 5"

Style: Top taping / Side binding

Stairrods: Type _____ Nr _____ Size _____

Must Read: Not entered

