

Marlborough II - Col.

$$= 460 \times 400$$
$$= \underline{\underline{18.40m^2}}$$

Job No: R18653  
Name: Holdcombe  
Address:

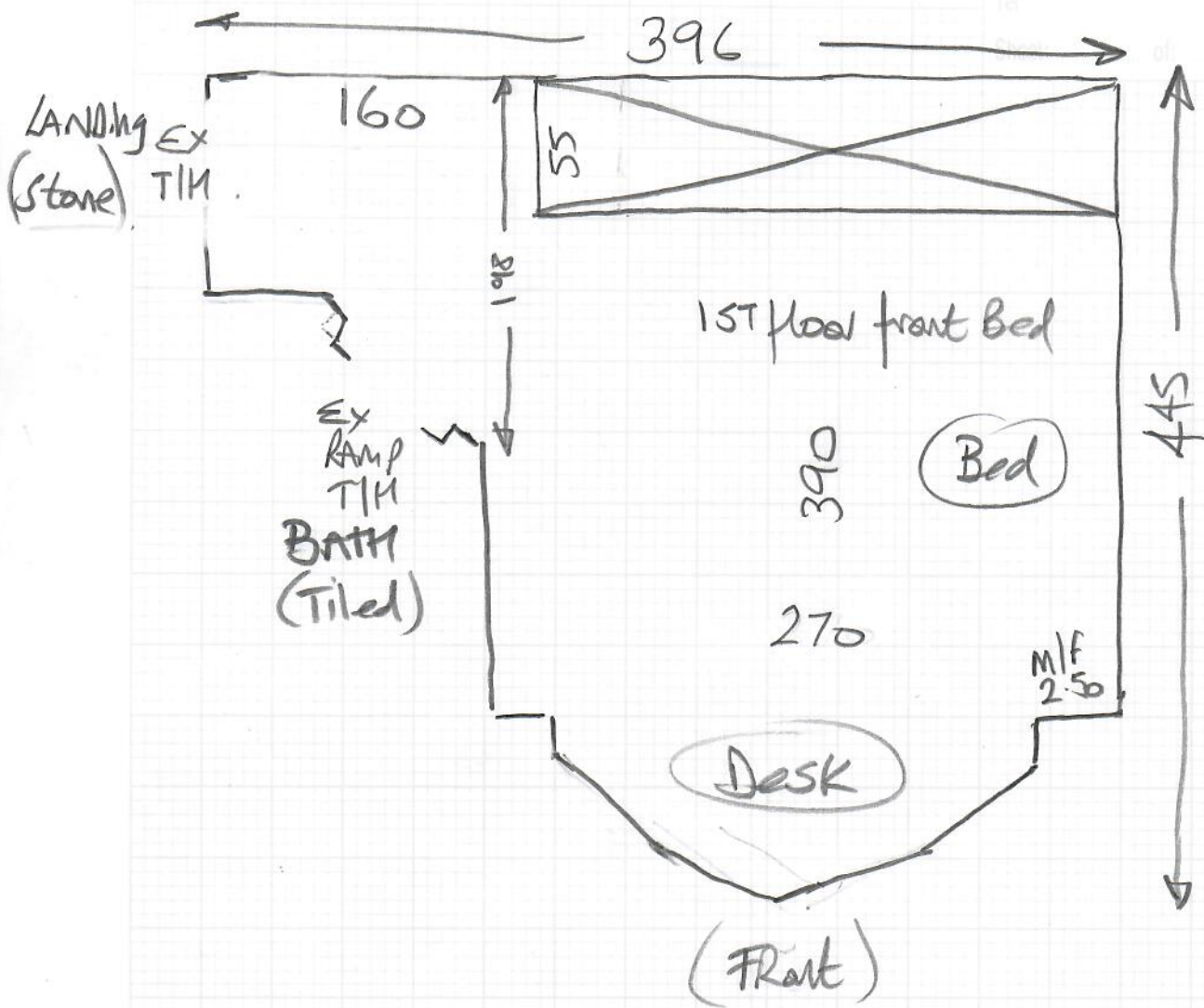

- Engineered timber under ex carpets
- U/D ex moth damaged carpet (ASA to do)
- Heavy Bed to move (2 men)
- Re-use ex slr (stuck to engineered timber)
- Re-use existing timber T/Hold/ at both doors

R18653

1st call of 3

Notes for Measure

Estimator: Nigel

Mrs Susan Holcombe, 22 Lancaster Gardens

Date of Measure: Fri, 1 Oct 21

At: tbc

10-1030

Site Address:  
22 Lancaster Gardens

Customer Address:  
22 Lancaster Gardens

LONDON SW19 5DG

LONDON SW19 5DG

CONTACT: As customer details

Mobile	Home	Office
07941-521413		

Email:  
susan.holcombe@btinternet.com

Areas to be done and Description of Measure

1 bedroom in Marlborough loop 11 col tbc

£58.50m<sup>2</sup>  
-10%

Instructions and Estimators comments

Not entered

Notes:-  
1) Mottl damage (ASA. Already Inspected)

Must Read!

Not entered

Office Ref: R18653

Mrs Susan Holcombe, 22 Lancaster Gardens

Date of Measure Fri, 1 Oct 21

At tbc

**Floor:**  Wood / Concrete / other Engineered timber

**S/edge:** Wood/Concrete/No pin/ existing (if existing, allow \_\_\_ sticks to supplement where necessary)

**Sticking Req'd:** Yes/No Type: Fastset/Other

**Underlay:** Re-use Existing /  New required

**Type:** 42oz Felt / Fomalux / PU Foam /  Luxury PU Foam / LowTog / Durafit

**Doorbars:** Alloy / Satin Ali / Polished Ali / Anod / Solid Brass / Chrome / Nisheen  
 Seam/Wood/T/Holds: colour \_\_\_\_\_ Existing T/Holds.

**Door Clearance:**  OK / Low ( advise on quote)

**Uplift:** No /  Yes (if "Yes" - what type?) Not Installed Carpets over Rubber

**Furniture:** No/ Yes (if YES, please specify the following) - 1 man /  2 men (Fitter to get paid) £ 25 total/per room

**Parking Cost:**  Free / £ \_\_\_\_\_ per hour

**Parking Restrictions:** (type) / £ on Drive

**Congestion Zone:** No / Yes

**Access:**  Easy / Hard / 2 men req'd / 15<sup>th</sup> floor? Porterage x 1

**Runners:** Whipping / Binding (if binding, specify type)

**Tape size:** 1½" / 2" / 3" / 5"

**Style:** Top taping / Side binding

**Stairrods:** Type \_\_\_\_\_ Nr \_\_\_\_\_ Size \_\_\_\_\_

**Must Read: Not entered**