

Smartstrand - Lounge

Col. ZEO.0451

Living Room = 430×500
= 21.50m²

Lulworth

Col. LW-37

Master Bedroom 480×400

Bedroom 2 410×400

890 x 400
= 35.60m²

TARANTO II

Col. TAR-08

Study = 245×400
= 9.80m²

Please Note:-

- 1) CARPET over tiled hearth in M/Bed & Run CARPET into fire place
- 2) CARPET over Black Concrete slab in Study & Run CARPET into fire place (Builder to level hearth)
- 3) leave tiled hearth in 'Living' Room exposed (1 x 2.70m length of S/N required for surround)

Job No. R18654
Name: Mc Carthy
Address:

Tel:
Sheet of:

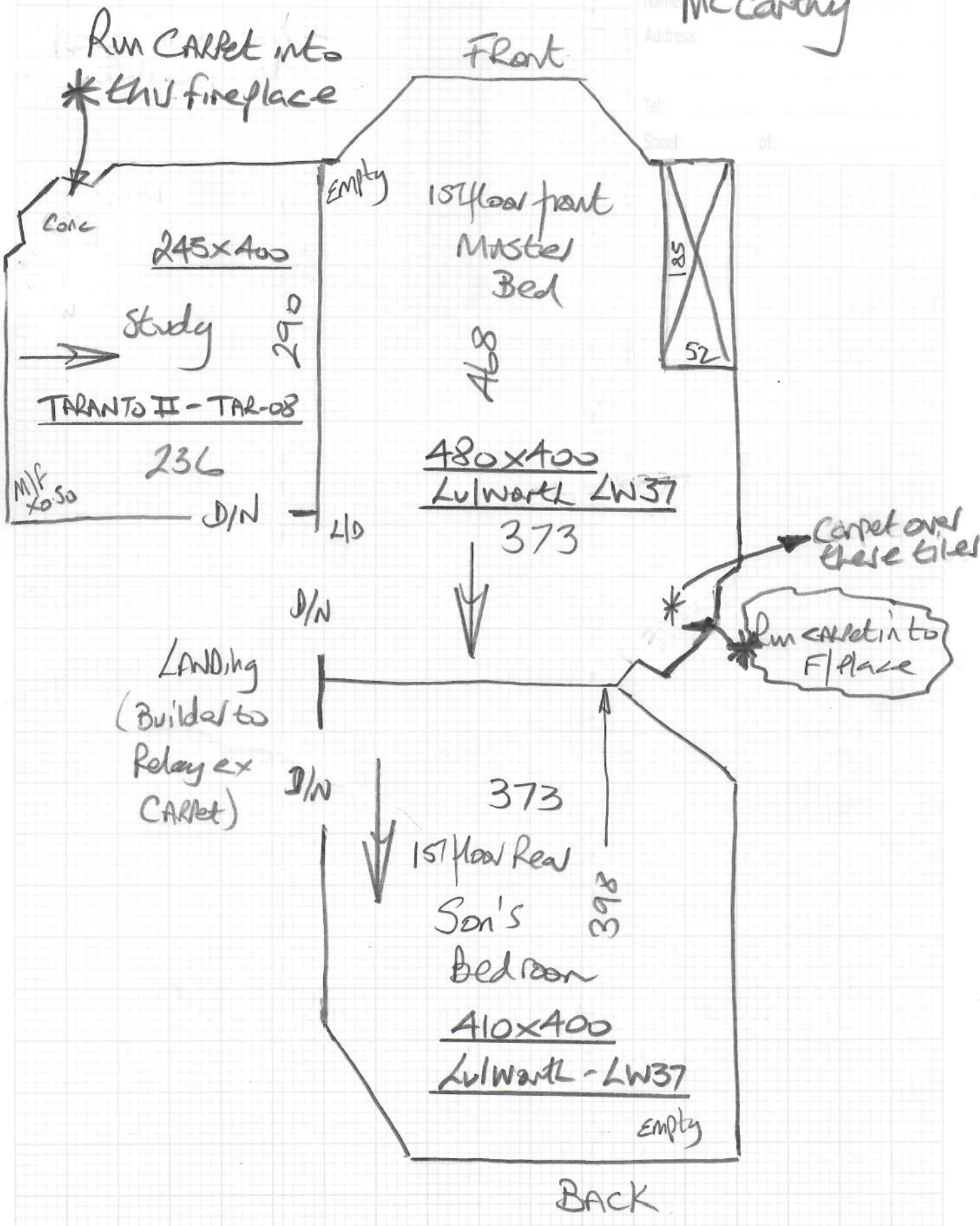

Front

R18654

McCarthy

Job No

Name

Address

Tel

Sheet

of

SMARTstrand lounge - ZEO.0451

435 Living Room



420

430x500

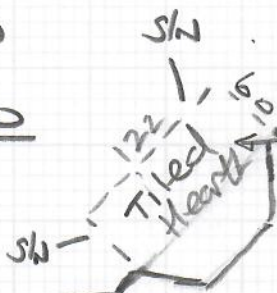

* Couldn't see these hearth tiles as measure it correctly as fireplace has been protected with plywood & is completely covered

Hall
15mm
Timber

T/E

R18654

2nd call of 3

Notes for Measure

Estimator: Nigel

Mrs Kyrstyan Mccarthy, 109 Pepys Road

Date of Measure: Fri, 1 Oct 21

At: tbc

830-9am

Site Address:
109 Pepys Road

Customer Address:
109 Pepys Road

LONDON SW20 8NW

LONDON SW20 8NW

CONTACT: As customer details

Mobile	Home	Office
07775-724853		

Email:
kyrstyan.mccarthy@gmail.com

Areas to be done and Description of Measure

All areas in Twist Lounge tbc / Master Bed/Bed 2 and Study in Sloane 42 oz col SL04227. also please measure gym room for later

possibly
Smartstrand
Lounge (freedom)

possibly
Lulworth.

Instructions and Estimators comments

gym to be in either Moduleo or sheet vinyl

Moduleo Acoustic v/Lty.

Suggested Lay Red over a solid Crumb Rubber such as Timbermate XL or H/M 3 Dimensional for extra sand insulation.

Notes :- H/BOARD needs more pins!

Some doors will need trimming
Couldn't view large hearth tiles as they were covered with plywood protection

Must Read!

builders on site

Office Ref: R18654

Mrs Kyrstyan Mccarthy, 109 Pepys Road

Date of Measure Fri, 1 Oct 21

At tbc

Floor: Wood / Concrete / other 1st floor is being H/Boarded by Bos
Reamer all new

S/edge: Wood / Concrete / No pin / existing (if existing, allow ___ sticks to supplement where necessary)

Sticking Req'd: Yes / No Type: Fastset / Other

Underlay: Re-use Existing / New required

Type: 42oz Felt / Fomalux / PU Foam / Luxury PU Foam / LowTog / Durafit

Doorbars: Alloy / Satin Ali / Polished Ali / Anod / Solid Brass / Chrome / Nisheen
 Seam/Wood/T/Holds: colour _____

Door Clearance: OK / Low (advise on quote)

Uplift: No / Yes (if "Yes" - what type?) _____

Furniture: No / Yes *study* (if YES, please specify the following) - 1 man / 2 men (Fitter to get paid) £ _____ total/per room

Parking Cost: Free / £ _____ per hour

Parking Restrictions: (type) / £ Resident permits 11-12

Congestion Zone: No / Yes

Access: Easy / Hard / 2 men req'd / 1st floor? *Porterage x1*

Runners: Whipping / Binding (if binding, specify type)

Tape size: 1½" / 2" / 3" / 5"

Style: Top taping / Side binding

Stairrods: Type _____ Nr _____ Size _____

Must Read: builders on site

Office Ref: R18654

