

R18656  
OLIVER  
ABENEADIE ST  
SW18 5BH

ABENS. STAIR

STAIR + LANDINGS

Tul front - 1ST floor

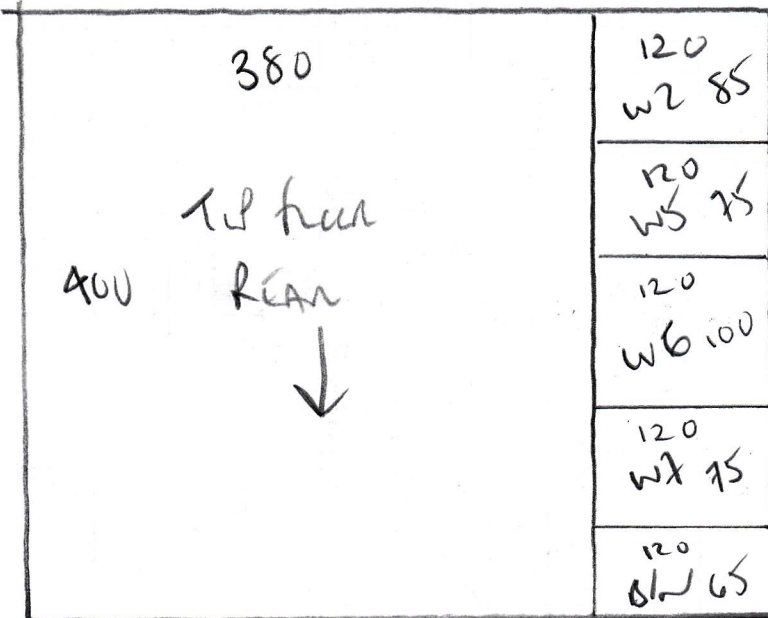

NEAR - Jampin  
Cover JAI-921

Row 1 350 x 600

Row 2 400 x 600

Row 3 250 x 500

1ST front 315 x 500

1ST REAR 345 x 500

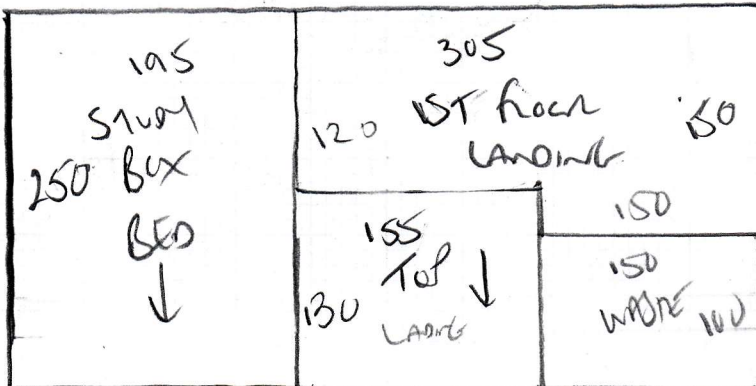

250

16 box 500

83m<sup>2</sup>

R18656  
 OLIVER  
 46 ENGADNESI  
 SW18 SBH

TEMPLATE 3x  
 WINDERS ON SITE

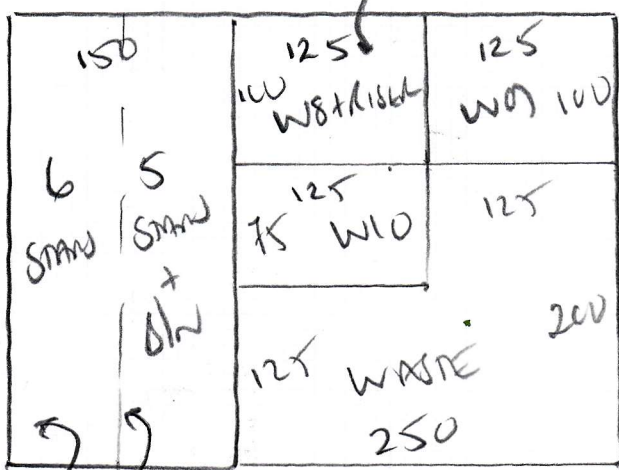

MISSISSIPPI STRIPE

WS 115

300 x 400

12m<sup>2</sup>

PATTERN MATCH STRIPES

2 LENGTHS of 300cm x 50cm RUNNER

16cm ALLOWED ON EACH WIDTH TO MATCH PATTERN

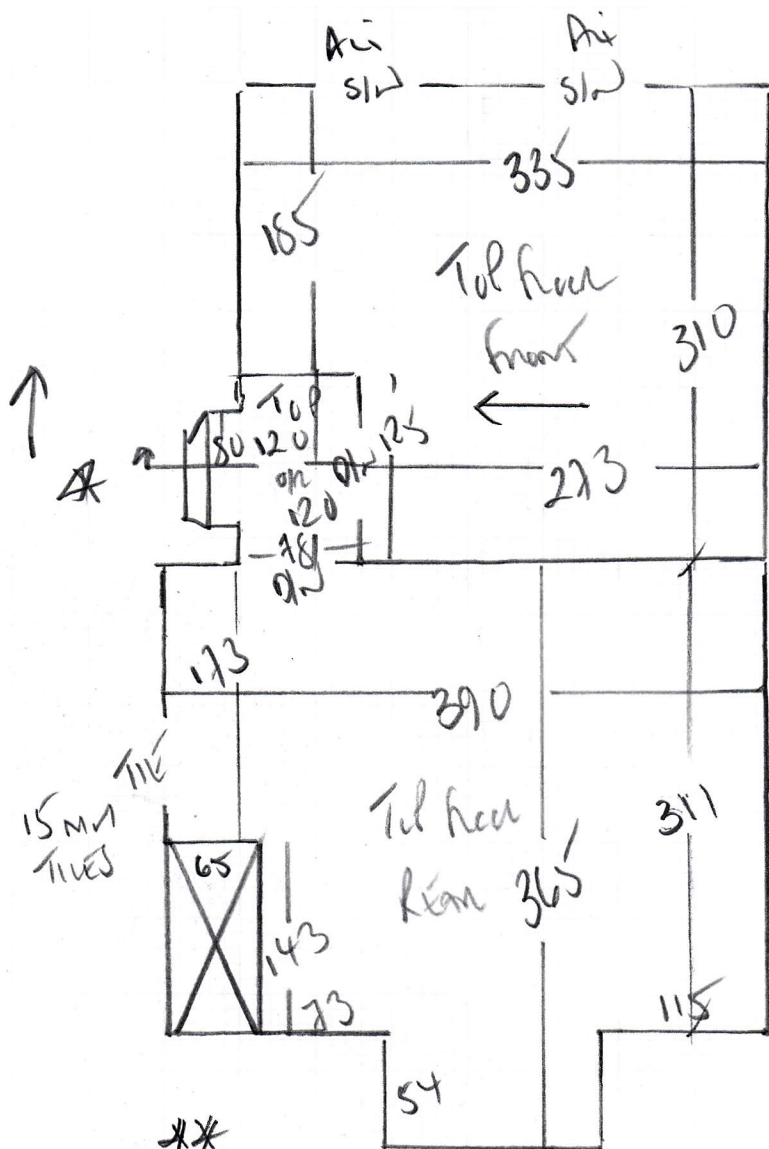

R18656  
 OLIVER  
 46 ENGADINE ST  
 SW18 5GH

WOOD floors  
 NO UPST  
 Air BARS + UPGRADE  
 OPTIONS  
 TO SATIN Air

- \*\*
- |      |          |   |
|------|----------|---|
| Dobn | 47 x 100 | } Close Cover<br>Top front<br>of stairs |
| w7   | 58 x 70  |   |
| w6   | 90 x 105 |   |
| w5   | 62 x 105 |   |
| w4   | 65 x 75  |   |
|      | 57       |   |
|      | 47 x 77  |   |
| w3   | 70 x 76  |   |
| w2   | 75 x 106 |   |
| w1   | 65 x 84  |   |
- ↑
- 27
- 48 x 72
- ↑
- \* TO  
 Top Landing

WOOD floors + H/BAND Down  
 Arrow An New SLICE WOOD IN  
 Air Bars + V/GRADE SAMP AIR

R18656  
 OLIVER  
 46 ENGADINE ST  
 SW18 5QH

1st floor  
 59cm TAKE UNDER?

72cm TO NEWER FLOOR  
 61cm TO CURVE OF BLK

SW 45 x 86

117

45 x 75

WD 65 x 74

W9 76 x 107

W8 63 x 87

↑ Riser  
 14 x 73

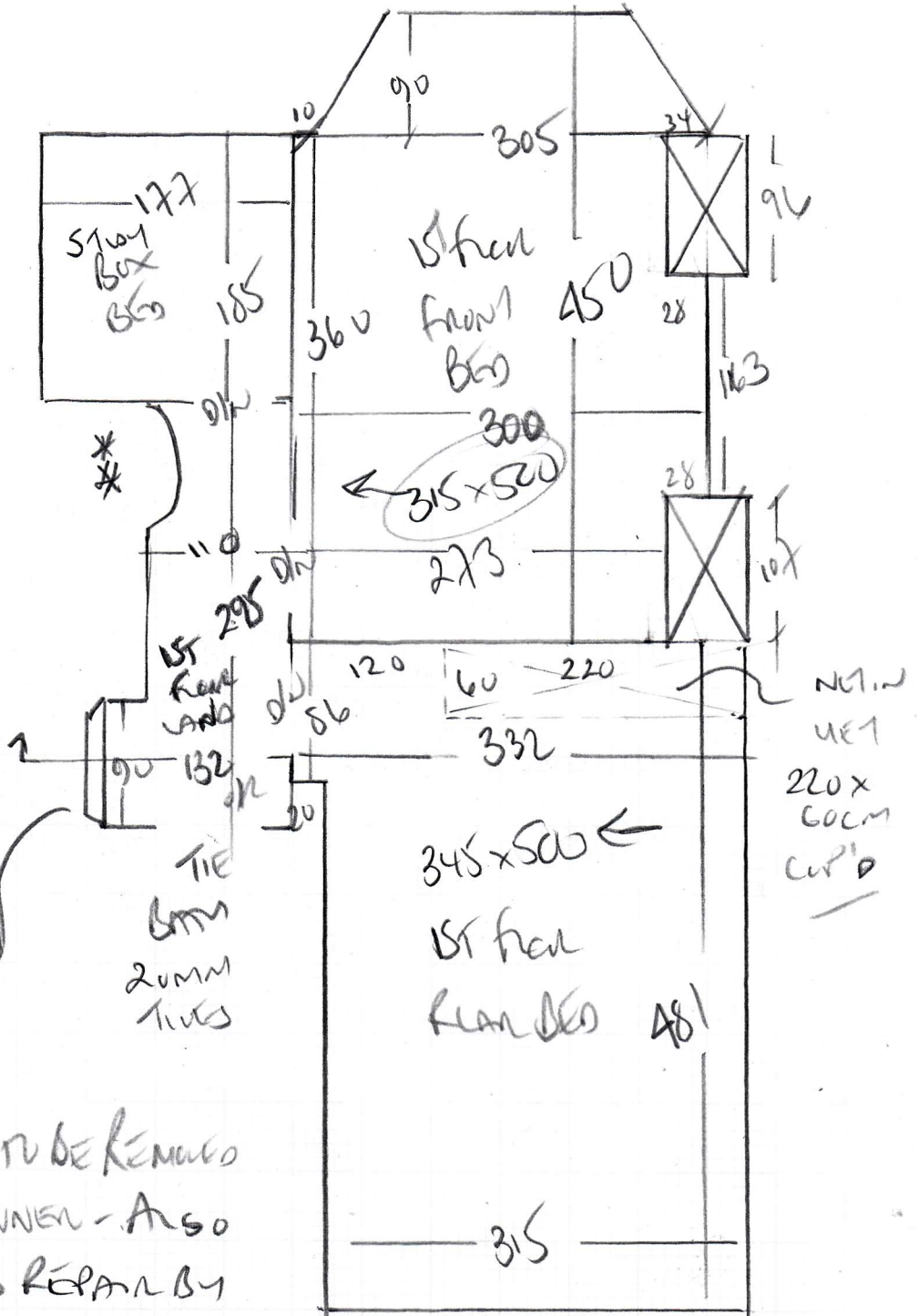

SECTA BEING TO BE REMOVED  
 TO FACILITATE RUNNER - ALSO  
 NOSING NEEDS REPAIR BY  
 BUILDERS.

Mrs S Oliver, 46 Engadine Street

Date of Measure: Fri, 1 Oct 21

At: 8.15am-8.30am

## Site Address:

46 Engadine Street

## Customer Address:

46 Engadine Street

LONDON

SW18 5BH

LONDON

SW18 5BH

## CONTACT:

As customer details

Mobile

Home

Office

07732-290467

## Email:

susan@so-consulting.com

## Areas to be done and Description of Measure

4 Bedroom, Study S/L - Taped runner from ground floor - 1st floor \_ Susan to call back into shop to select

4605 Street SIL Except 1st floor  
 NOLA - JARVIS JAN-921  
 17m x 5m Reola with Donna  
 2 bedrooms -  
 (Beech Lumber done 10A below)

## Instructions and Estimators comments

BOS for access Ryan &amp; Ritchie

1st floor STAIRS ONLY  
 MISSISSIPPI - WS115  
 59cm Runner + TEMPLATE  
 3 X WINDERS + RIDER ON SITE

**Must Read!****BOS**

Office Ref: R18656

Mrs S Oliver, 46 Engadine Street

Date of Measure Fri, 1 Oct 21

At 8.15am-8.30am

Floor:  Wood / Concrete / other H/HEAD Down on 1ST floor  
Top floor - CH/HEAD

S/edge:  Wood/Concrete/No pin/existing (if existing, allow \_\_\_\_\_ sticks to supplement where necessary) ANON ANON MAN

Sticking Req'd: Yes/ No Type: Fastset/Other

Underlay: Re-use Existing /  New required

Type: 42oz Felt / Fomalux / PU Foam /  Luxury PU Foam /  LowTog / Durafit  
Runner

Doorbars:  Alloy /  Satin Ali /  Polished Ali /  Anod / Solid Brass / Chrome / Nisheen  
Seam/Wood/T/Holds: colour \_\_\_\_\_

Door Clearance: OK /  Low ( advise on quote)

Uplift:  No / Yes (if "Yes" - what type?) \_\_\_\_\_

Furniture:  No/Yes (if YES, please specify the following) - 1 man / 2 men (Fitter to get paid) £\_\_\_\_\_ total/per room

Parking Cost: Free / £\_\_\_\_\_ per hour

Parking Restrictions: (type) / £ 130-230 PER HOUR ONLY

Congestion Zone:  No / Yes

Access:  Easy / Hard / 2 men req'd / \_\_\_\_\_ floor? 1ST + 2ND

Runners: Whipping /  Binding (if binding, specify type)

Tape size: 1 1/2" / 2" / 3" /  5"

Style:  Top taping / Side binding

Stairrods: Type X Nr X Size X

Must Read: BOS

Office Ref: R18656