

R18657
 PALMER
 15 MELBURY ROAD
 SW20 0DH

825

PLAN 1 825 x 500
 PLAN 2 500 x 500
 1st FRONT 330 x 500
 1st REAR 380 x 500
2035 x 500

101.75 m²

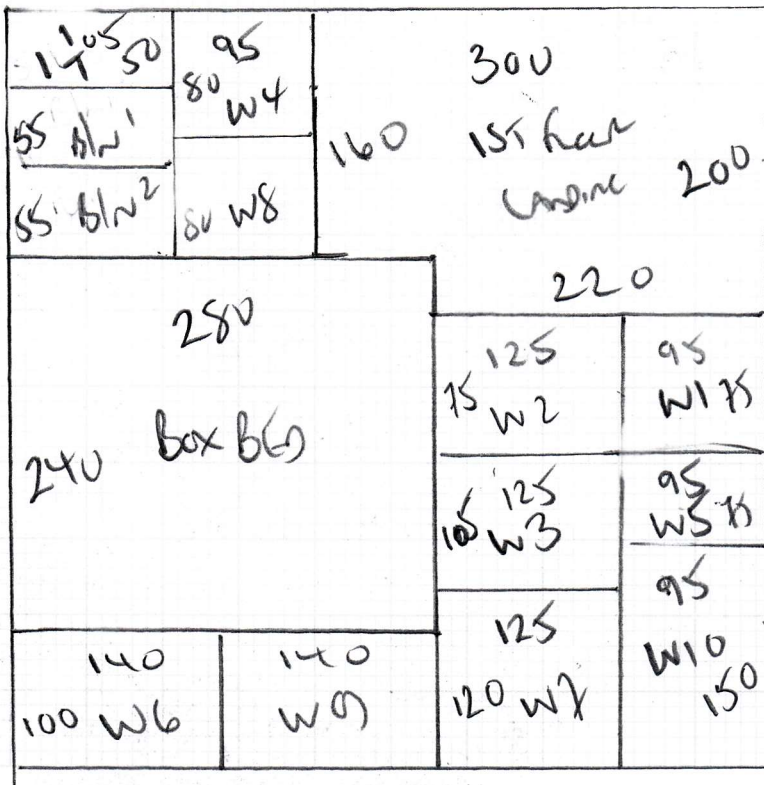

500

WOOD frame
 VENT GALVANIZED
 ON OLD PLAN + SLICE

R 186 ST
 PALMER
 15 MERRIMACK RD
 SW2000H

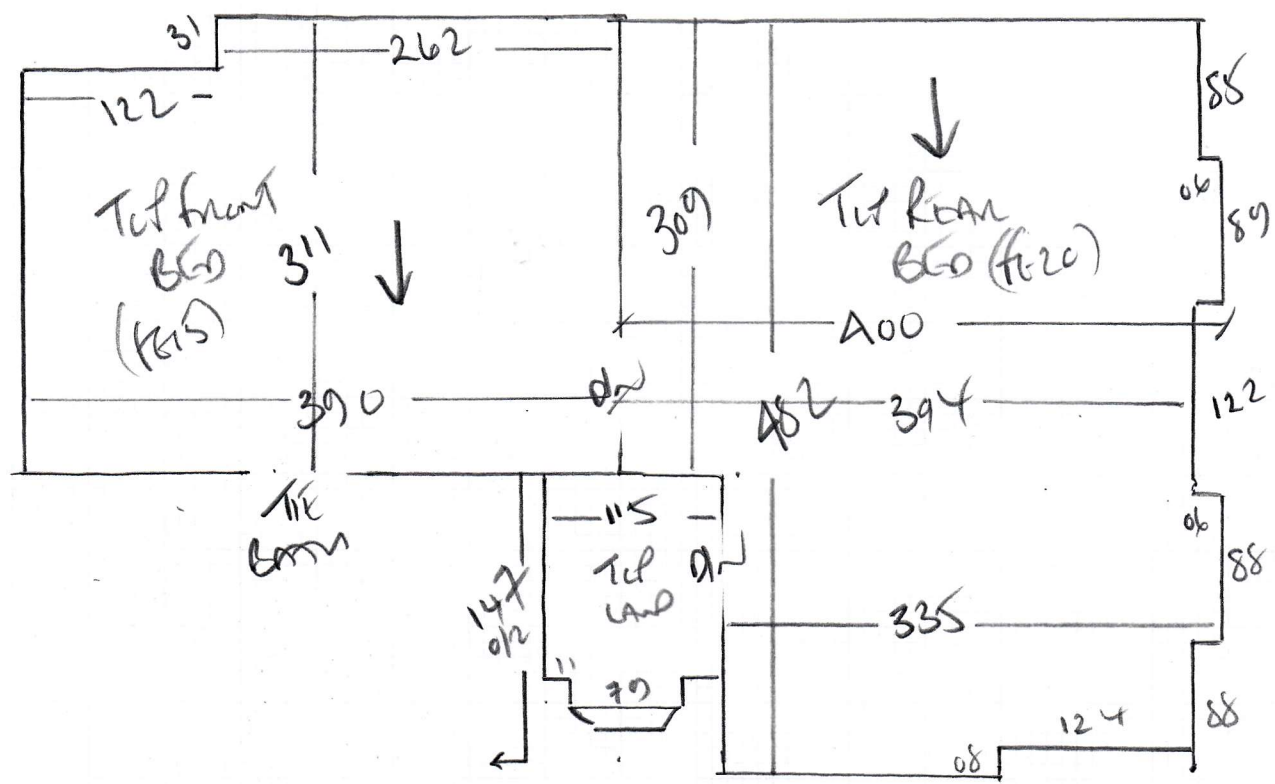

- W1 62 x 80
 - W2 68 x 118
 - W3 93 x 116
 - W4 60 x 88
 - 37 45 x 88
 - W5 60 x 88
 - W6 68 x 120
 - W7 95 x 117
 - W8 60 x 80
 - 17 45 x 84
 - BLN 45 x 98
- CLUSE
 COVER
 AN STAND

R1865T
 PALMER
 15 MELBURY ROAD
 SW20 0DH

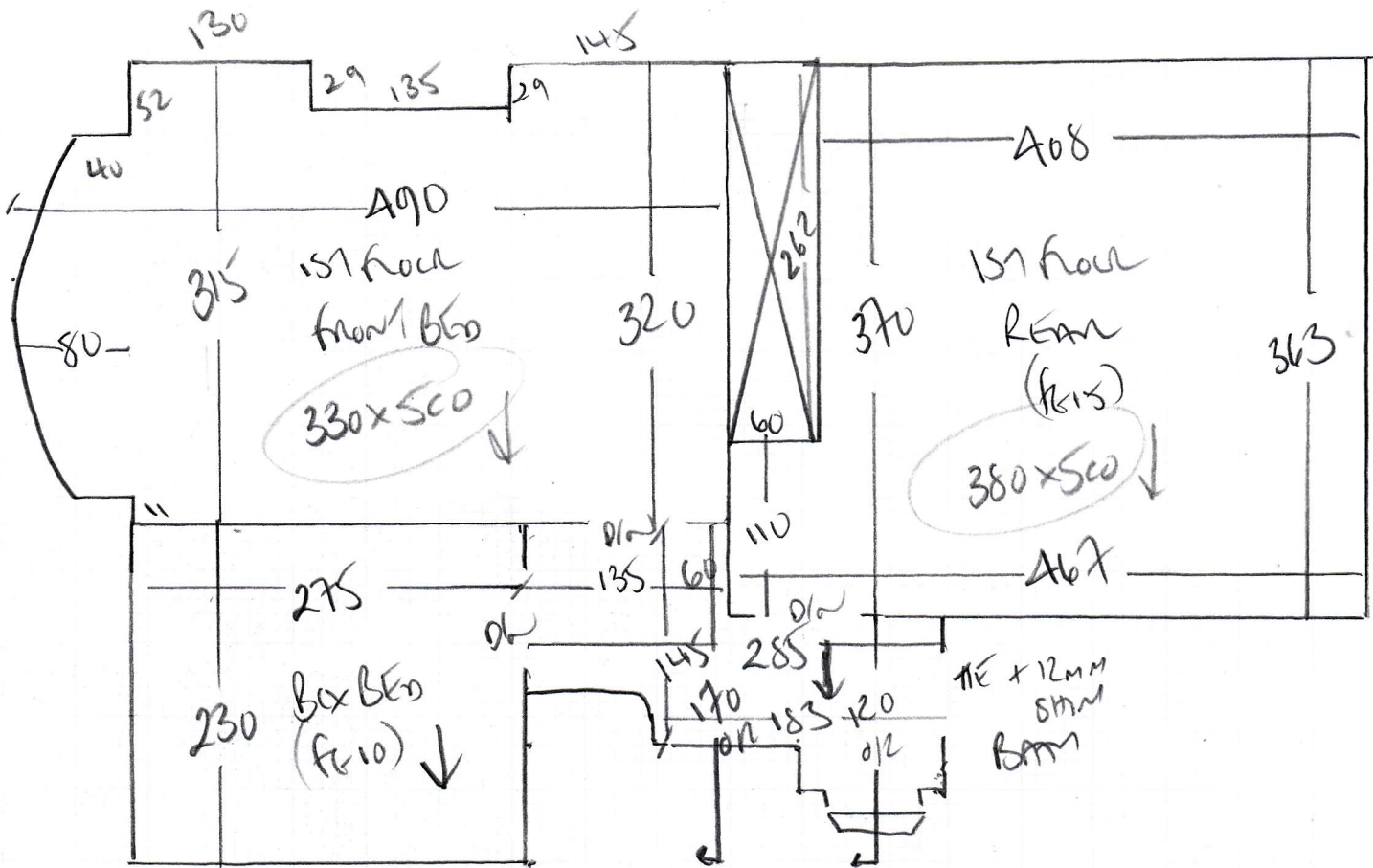

W9 85 x 120

W10 107 x 83

117

42 x 88

BN 45 x 100

To HALL

R18657

2nd call of 2

Notes for Measure

Estimator: Colin

Kay + Will

Mr & Mrs K Palmer, 15 Melbury Gardens

Date of Measure: Fri, 1 Oct 21

At: 10.00am-10.30am

Site Address:

15 Melbury Gardens

Customer Address:

15 Melbury Gardens

LONDON

SW20 0DH

LONDON

SW20 0DH

CONTACT:

As customer details

Mobile

Home

Office

07710-583703

Email:

kpfm@icloud.com

Areas to be done and Description of Measure

Loft Bedroom - 3 x 1st floor beds Stairs & landings Top floor to ground floor (Loft room - Separate Quote)

Instructions and Estimators comments

Clearance Stock to be selected (Colin to Check stock once quantified - Loop Pile / Neutral or Grey

20.35m x 5.00m BEICE LOOF?
CHECK CLEARANCE STOCK.

Must Read!

Kay will be at home for access

Office Ref: R18657

Mr & Mrs K Palmer, 15 Melbury Gardens

Date of Measure Fri, 1 Oct 21

At 10.00am-10.30am

Floor:	<input checked="" type="radio"/> Wood / Concrete / other <u>FRANKS</u>
S/edge:	Wood/Concrete/No pin/existing (if existing, allow ___ sticks to supplement where necessary)
Sticking Req'd:	Yes/No Type: Fastset/Other
Underlay:	Re-use Existing / <input checked="" type="radio"/> New required
Type:	42oz Felt / Fomalux / PU Foam / <input checked="" type="radio"/> Luxury PU Foam / LowTog / Durafit
Doorbars:	Alloy / Satin Ali / Polished Ali / Anod / Solid Brass / Chrome / Nisheen Seam/Wood/T/Holds: colour _____
Door Clearance:	OK / Low (advise on quote)
Uplift:	No / <input checked="" type="radio"/> Yes (if "Yes" - what type?) <u>Leaf lift on u/can</u>
Furniture:	No/Yes (if YES, please specify the following) - 1 man / 2 men (Fitter to get paid) £_____ total/per room
Parking Cost:	<input checked="" type="radio"/> Free / £_____ per hour
Parking Restrictions:	(type) / £ <u>11-12 new PERMITS ONLY</u> <u>PARK ON DRIVEWAY BETWEEN 11-12</u>
Congestion Zone:	<input checked="" type="radio"/> No / Yes <u>1ST + 2ND floor</u>
Access:	Easy / Hard / 2 men req'd / _____ floor?
Runners:	<input checked="" type="radio"/> Whipping / Binding (if binding, specify type)
Tape size:	1½" / <input checked="" type="radio"/> 2" / 3" / 5"
Style:	<input checked="" type="radio"/> Top taping / Side binding
Stairrods:	Type _____ Nr _____ Size _____

Must Read: Kay will be at home for access