

R18663
CLARK
7 CHESTNUT LANE
SWLW 860

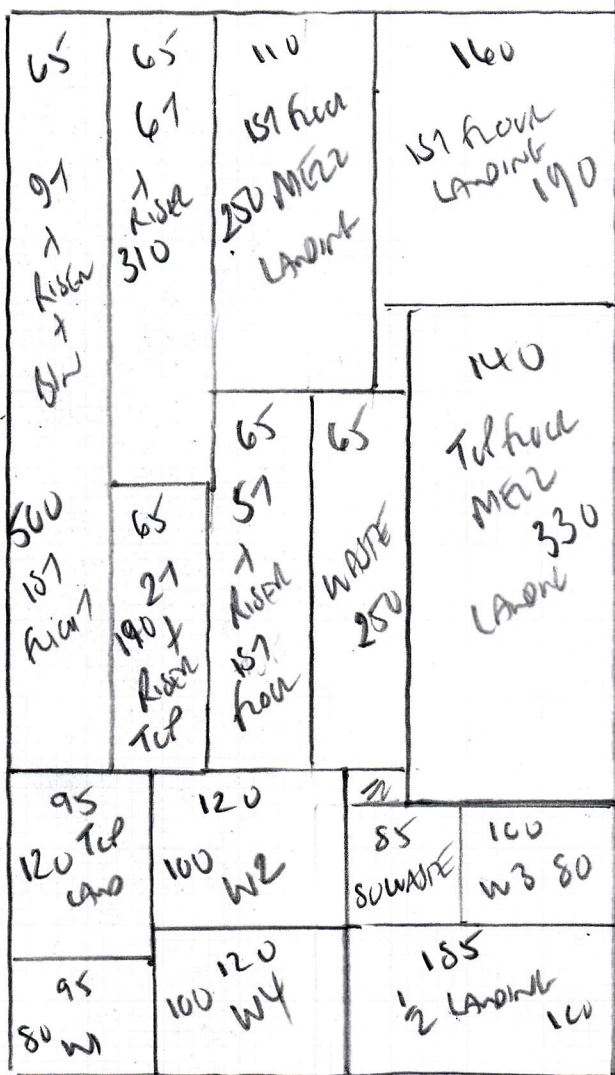

STAIRS + LANDINGS

Tot floor to ground floor
All STAIRS 64CM RUNNERS
TO BE WHIPPED

FINE LAD STAIR
COLOR FS1, M89

Plan 700 x 400

28 m²

4 BEDROOMS

ELEMENTS PLAN

CALL ELOKS 30

- LEFT BEDS 545 x 500 2725 m²
- TOP REAL BEDS 325 x 400 1300 m²
- 1ST FLOOR MIDDLE 315 x 400 1260 m²
- 1ST FLOOR REAL 335 x 400 1340 m²

R18663
 CLARK
 7 CHESTNUT ROAD
 SW20 860

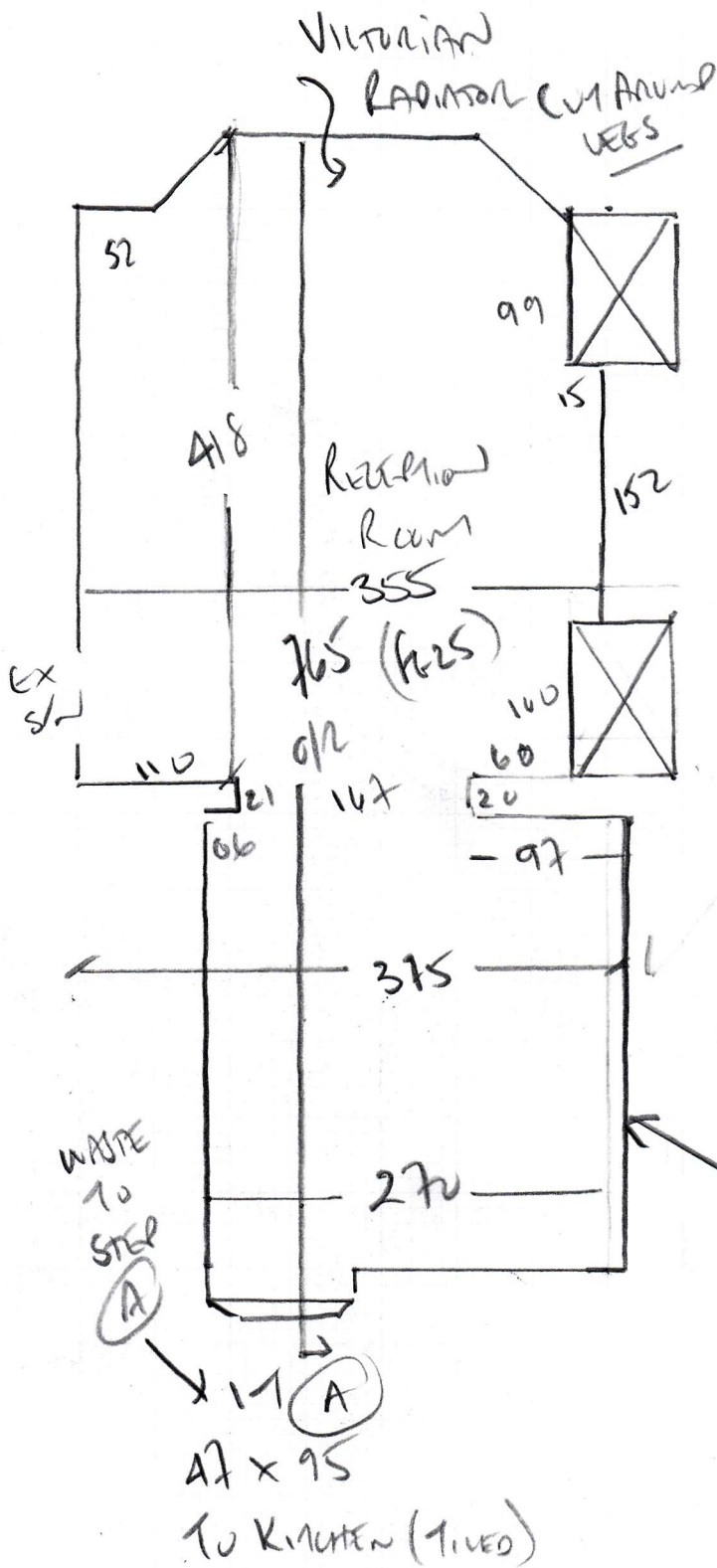

Reception Room

BRILLIANT
 NATURAL WOOD H/SOME
 CORAL BANNER

780 x 400

31.20m²

SKIN THIS WALL

Walls floorboards
 NO SKIN

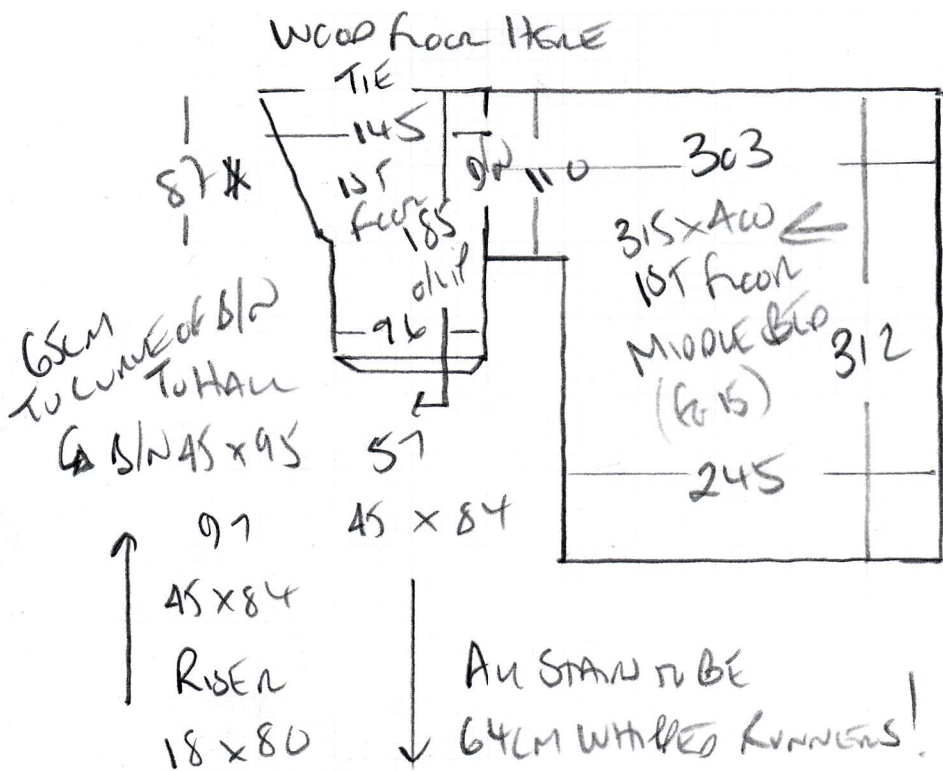

R18663
 CLARK
 7 CHESTNUT ROAD
 SW20 8EO

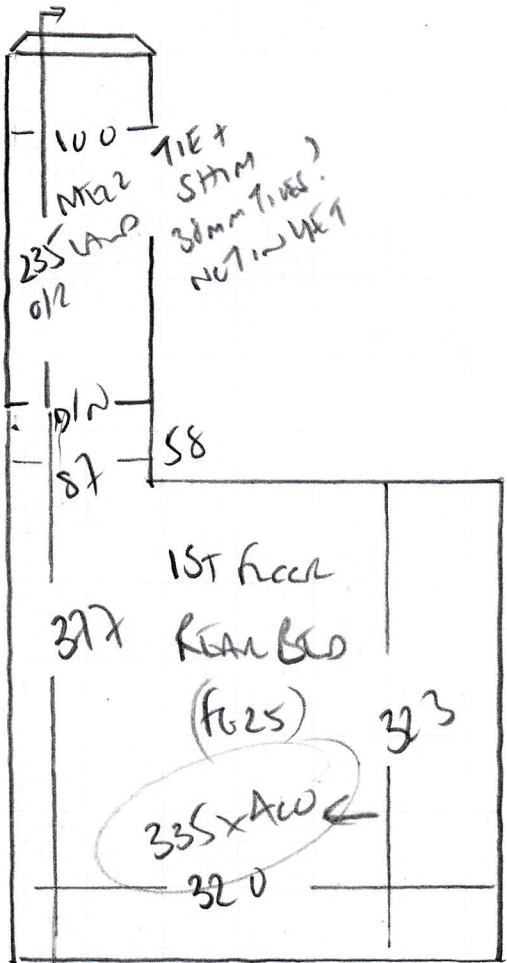
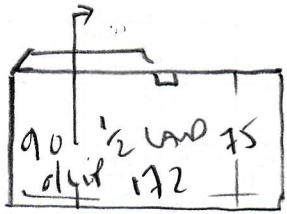

Mrs Kenna Clark, 7 Chestnut Road

Date of Measure: Tue, 12 Oct 21

DAID

At: 9.30am-10.00am

Site Address:
7 Chestnut Road

Customer Address:
7 Chestnut Road

LONDON SW20 8ED

LONDON SW20 8ED

CONTACT: As customer details

Mobile	Home	Office
07570-945982		

Email:
kclar34@gmail.com

Areas to be done and Description of Measure

Stairs as runner in aztec AZ14 4 beds/2 receptions in either Brockway nat tweed or Ulster AUCKLAND (Elements Plain)

FR
16/11/21
4 BSS
LARGE
ABAP
SLC LATER

49 was 20%
1) Reception
NAT TWEED
GENERAL
4) 4 BSS
A OPEN STAIRS ELPLASO
AUCKLAND - SIDEWALK

Instructions and Estimators comments

Not entered

3) SOUTHWOOD (KUBRA)
AMAUSTRON MIST
KUBRA
SLC 1) ALTER STRIPE
AZ14
2) KUBRA
FINE LEP STRIKE
SW66
FS7-1489
656.75
-20%

Must Read!

SCHOOL RUN UNTIL 9AM

Office Ref: R18663

Mrs Kenna Clark, 7 Chestnut Road

Date of Measure Tue, 12 Oct 21

At 9.30am-10.00am

Floor: Wood / Concrete / other _____

S/edge: Wood/Concrete/No pin/existing (if existing, allow ~~10~~ sticks to supplement where necessary) *MUST HAVE Ex on SIL*

Sticking Req'd: Yes/ No Type: Fastset/Other

Underlay: Re-use Existing / New required

Type: 42oz Felt / Fomalux / PU Foam / Luxury PU Foam / LowJog / Durafit *Re-use*

Doorbars: Alloy / Satin Ali / Polished Ali / Anod / Solid Brass / Chrome / Nisheen Seam/Wood/T/Holds: colour _____ *Planned 64cm*

Door Clearance: OK / Low (advise on quote)

Uplift: No / Yes (if "Yes" - what type?) 4 bars + SIL *Re-use from work from before*

Furniture: No/ Yes (if YES, please specify the following) - 1 man / 2 men (Fitter to get paid) £ _____ total/per room

Parking Cost: Free / £ 360 per hour

Parking Restrictions: (type) / £ Rmb 60

Congestion Zone: No / Yes

Access: Easy / Hard / 2 men req'd / ST+20 floor?

Runners: Whipping / Binding (if binding, specify type) 64cm

Tape size: ~~1 1/2"~~ / 2" / 3" / 5"

Style: Top ~~taping~~ / Side binding

Stairrods: Type X Nr _____ Size _____

Must Read: SCHOOL RUN UNTIL 9AM