

R18667  
 SMITH  
 131 HARTFIELD Ln  
 SW93TJ

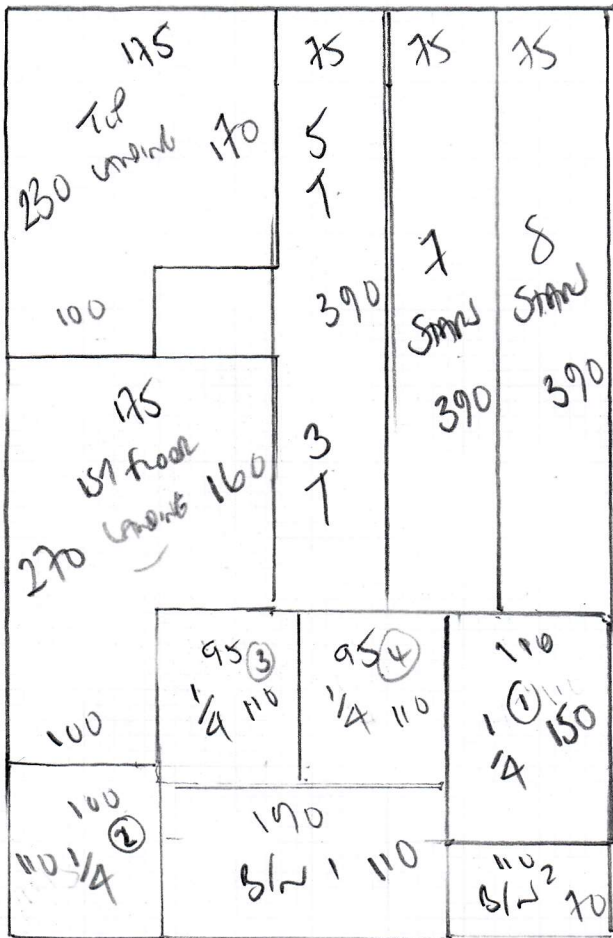

STAIRS + LANDINGS  
Tot floor to Ground floor

TOWN  
 COLOR 114

PLAN 610 x 400

2440m<sup>2</sup>

R 18667  
 SMITH  
 131 HARTFIELD RD  
 SWING 3TJ

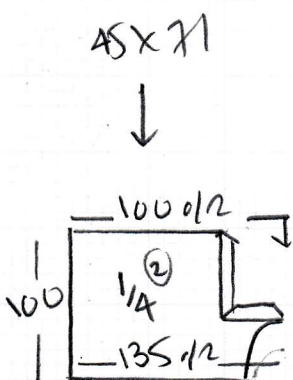
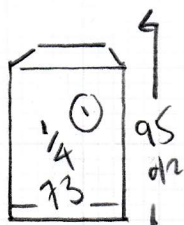
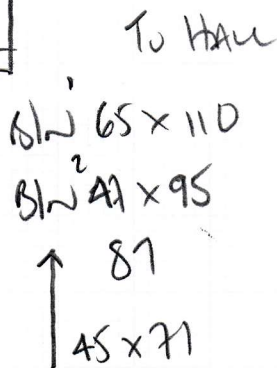
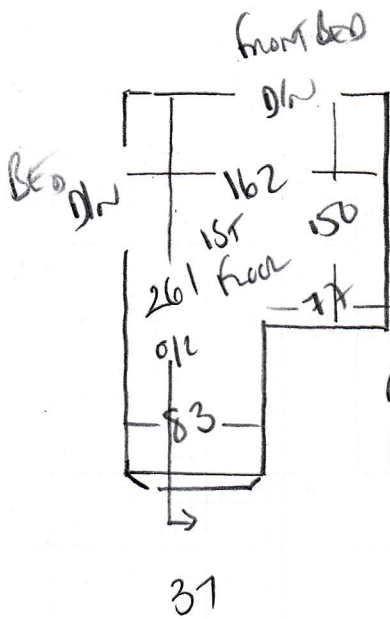
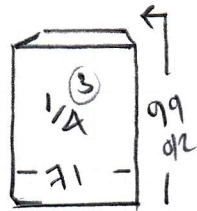
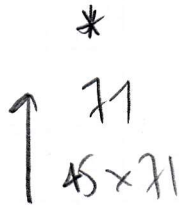
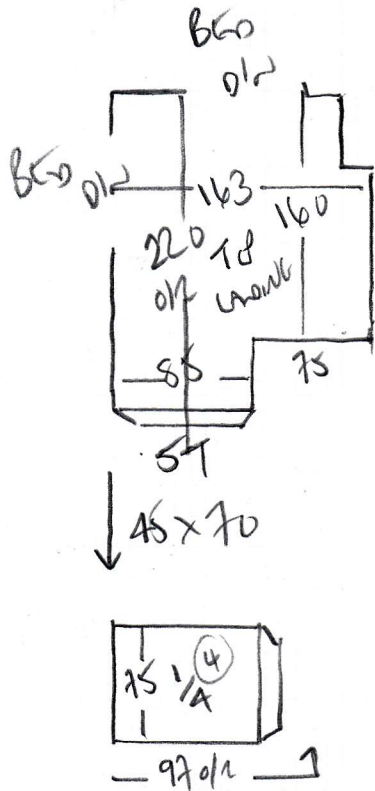

R18667

2nd call of 3

Notes for Measure

Estimator: Colin

Mr Marcus Smith, 131 Hartfield Rd

Date of Measure: Thu, 14 Oct 21

At: tbc

1030am - 11am

Site Address:  
131 Hartfield Rd

Customer Address:  
131 Hartfield Rd

LONDON SW19 3TJ

LONDON SW19 3TJ

CONTACT: As customer details

Mobile	Home	Office
07770-842225		

Email:  
marcuss258@yahoo.co.uk

**Areas to be done and Description of Measure**

S/Lin Town col 112 and Bedroom in Natural Loop Briar col Flax, aware of free u/lay offer but may upgrade

4. ONLY 435x4m LEFT IN STOCK!

INSUFFICIENT STOCK

ONLY 435x4m REMAINING + 6.10m x 4m REQUIRED!

**Instructions and Estimators comments**

Not entered

**Must Read!**

**Not entered**

**Office Ref: R18667**

Mr Marcus Smith, 131 Hartfield Rd

Date of Measure Thu, 14 Oct 21

At tbc

**Floor:**  Wood / Concrete / other \_\_\_\_\_  
**S/edge:**  Wood /  Concrete /  No pin /  existing (if existing, allow 10 sticks to supplement where necessary)  
**Sticking Req'd:** Yes /  No Type: Fastset / Other  
**Underlay:** Re-use Existing /  New required  
**Type:** 42oz Felt / Fomalux / PU Foam /  Luxury PU Foam / LowTog / Durafit  
**Doorbars:** Alloy / Satin Ali / Polished Ali / Anod / Solid Brass / Chrome / Nisheen  
 Seam/Wood/T/Holds: colour \_\_\_\_\_  
**Door Clearance:**  OK /  Low (advise on quote)  
**Uplift:** No /  Yes (if "Yes" - what type?) Trust tile and  
**Furniture:** No /  Yes (if YES, please specify the following) - 1 man / 2 men (Fitter to get paid) £ \_\_\_\_\_ total/per room  
**Parking Cost:** Free / £ \_\_\_\_\_ per hour  
**Parking Restrictions:** (type) / £ \_\_\_\_\_  
**Congestion Zone:** No / Yes  
**Access:** Easy / Hard / 2 men req'd / \_\_\_\_\_ floor?  
**Runners:** Whipping / Binding (if binding, specify type)  
**Tape size:** 1½" / 2" / 3" / 5"  
**Style:** Top taping / Side binding  
**Stairrods:** Type \_\_\_\_\_ Nr \_\_\_\_\_ Size \_\_\_\_\_

760x360  
 REEMIN  
 WHITE CARPET  
 PIN H/HEAD +  
 RELAY -

**Must Read: Not entered**

131 Room front bedroom

R18667  
SMITH  
131 HARTFIELD  
SW19 3TJ

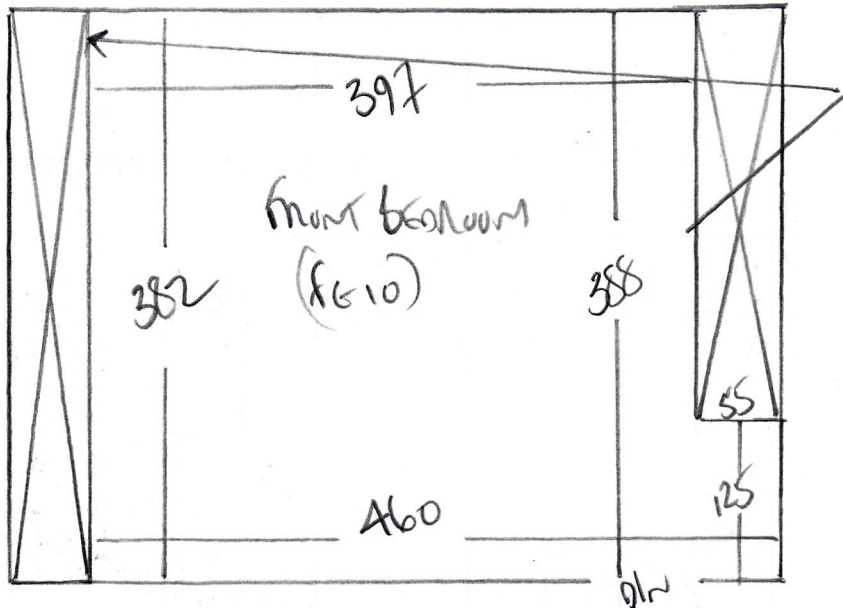

Get away existing cables  
as wardrobe built on top  
Supply new cables  
around wardrobe

wood floors

Wires that live on old TAPLINE (20 YEARS OLD+)  
KNACK'D.

NATURAL LOOP 'BLAIR'

Cable tray

415 x 400

19m<sup>2</sup>

Wires Relays Room Cables 2'60 x 3'60

Wires underlay + Relay Housings MASS Blown!

RELAYS UNDERLAY + CABLES - Allow 23 Hours Labor