

R 18475
Presman
STABER GRADE
SWIG AFB

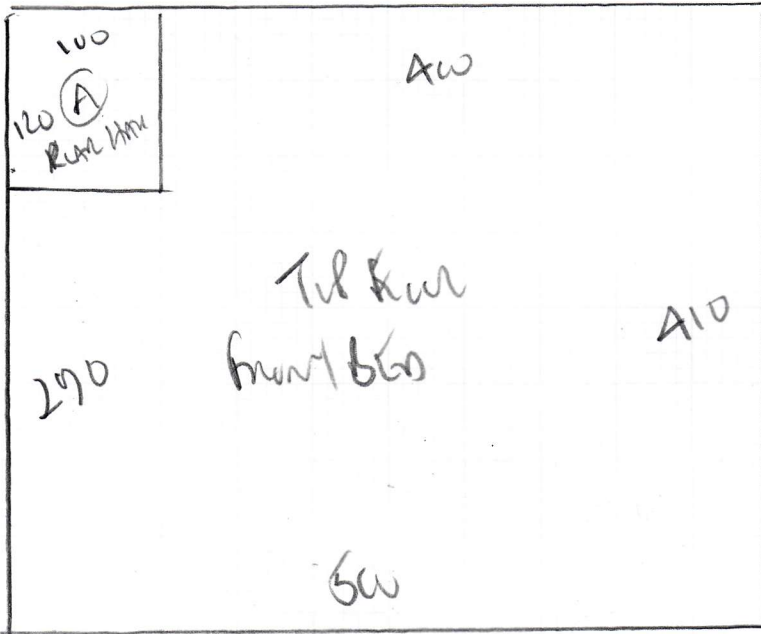

CANON TO SELECT

PLAN A10 x SW

Cut Room

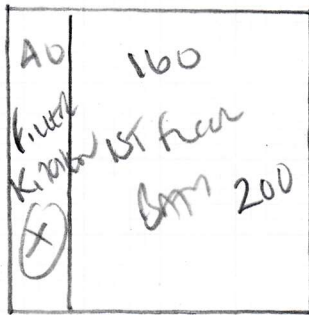

R18675
 PRESTON
 5 TABUL GRUE
 SWIG 4EB

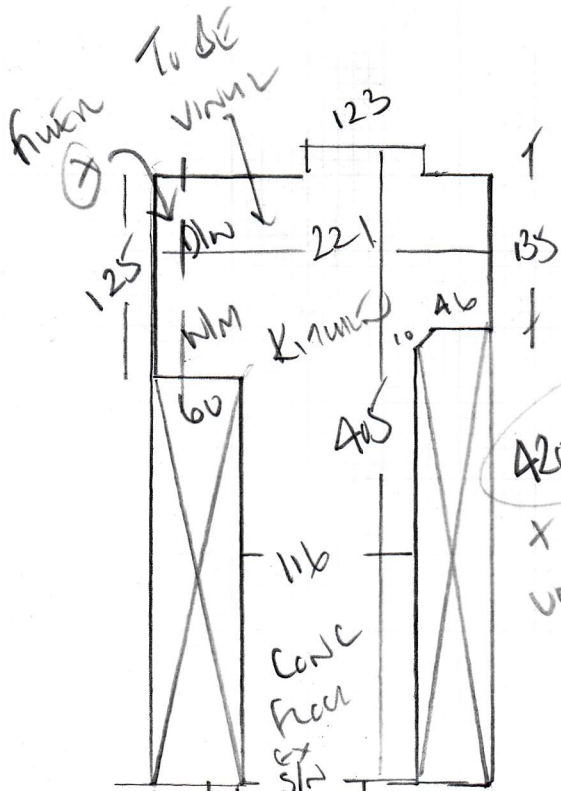

420x200m
 + fixed
 UNDER ALLIANCE

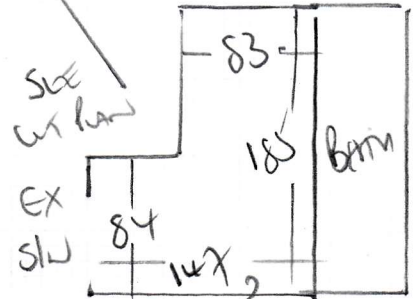

To be vinyl
 200x200m

105
 REAL
 HALL
 73
 CO'D
 ROSEN
 5cm x 73cm
 WASTE CANALS
 from 1st bedroom

To be VINYL
 190x200m

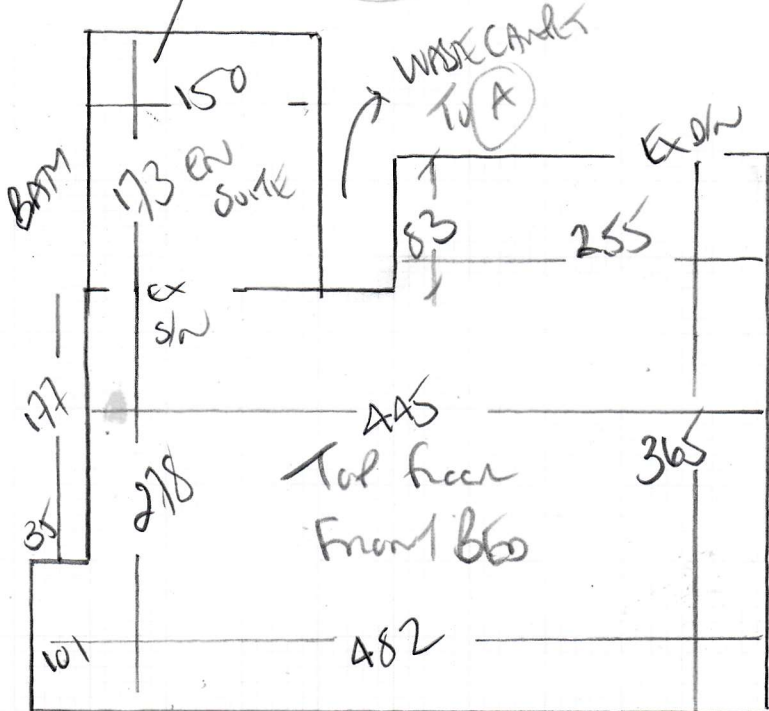

Vinyls

- K1 room 420 x 200
- 1st floor BATH 200 x 200
- Entrance 190 x 200
- 810 x 200

16.20m²

R18675

1st call of 4

Notes for Measure

Estimator: Colin

Mr Steve Preston, 5 Tabor Rd

Date of Measure: Fri, 22 Oct 21

At: tbc 9:15am - 9:45am

Site Address:

5 Tabor Rd

Customer Address:

5 Tabor Rd

LONDON

SW19 4EB

LONDON

SW19 4EB

CONTACT: As customer details

Mobile	Home	Office
07762-402120		

Email: stevepreston1@hotmail.com

Areas to be done and Description of Measure

2 x Baths and kitchen in similar to Halls High Plains HP29 also please measure room for later date

Instructions and Estimators comments

Not entered

QUOTE CUSTOM VINYL @ £22.95m²
 for Kitchen + 2 Bathrooms
 SAME DESIGN + Colour for ALL 3 AREAS!

Tel from front Bedroom + Brian Hall
 SCAN TO DATABASE for future REFERENCE

Must Read!

Not entered

Office Ref: R18675

Mr Steve Preston, 5 Tabor Rd

Date of Measure Fri, 22 Oct 21

At tbc

Floor: Wood / Concrete / other _____
S/edge: Wood/Concrete/No pin/existing (if existing, allow __ sticks to supplement where necessary)
Sticking Req'd: Yes/ No Type: Fastset/Other *Perimeter fix*
Vinyls
Underlay: Re-use Existing / New required
Type: 42oz Felt / Fomalux / PU Foam / Luxury PU Foam / LowTog / Durafit
Doorbars: Alloy / Satin Ali / Polished Ali / Anod / Solid Brass / Chrome / Nisheen
Drop
 Seam/Wood/T/Holds: colour _____
Door Clearance: OK / Low (advise on quote)
Uplift: No / Yes (if "Yes" - what type?) *Lead line on crossbar*
Furniture: No/ Yes (if YES, please specify the following) - 1 man / 2 men (Fitter to get paid) £ *20* total/per room
Parking Cost: Free / £ _____ per hour
Parking Restrictions: (type) / £ *Ring 60*
Congestion Zone: No / Yes
Access: Easy / Hard / 2 men req'd / _____ floor?
Runners: Whipping / Binding (if binding, specify type)
Tape size: 1½" 2" / 3" / 5"
Style: Top taping / Side binding
Stairrods: Type _____ Nr _____ Size _____

Must Read: Not entered