

R18678  
LAE  
35 KENNEDY  
SW20 87A

- w1 65 x 90
  - w2 78 x 110
  - w3 70 x 74
- ↓ 117
- 45 x 76
- Blw 45 x 85
- To HAN
- CADRES  
FRONT  
TO BEST!  
REMOVED!

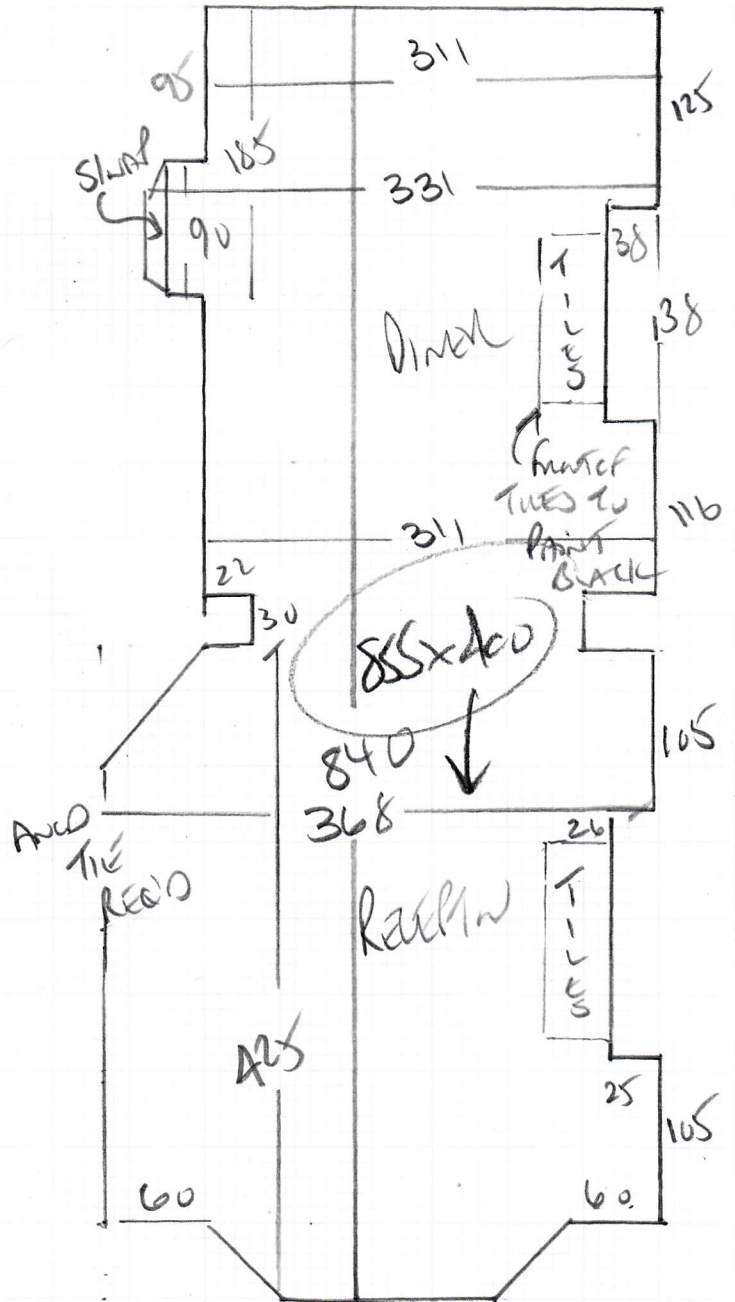

WOOD FROM BEAMS  
WELT & TRUST FINE ON FELT  
(17 YEARS OLD!!)  
FURNITURE (4630)  
PAPERINE 43PH

R18678  
 LOVE  
 35 KENWYN LD  
 SW20 8TK

Hallway

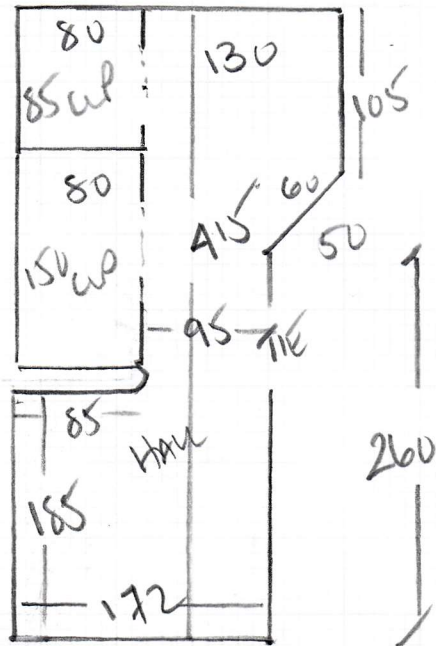

MODURVED  
 TRANSFORM CLASSIC OAK  
 COLOR NO 24235

6.22m<sup>2</sup> NETT  
 2 Boxes @ 362m<sup>2</sup>  
 = 724m<sup>2</sup>

WOOD FRAMING

WHITE CARDS + FELT UPHOL

6mm PLYWOOD PANEL RECD

2 x UPBEANS FOR CUSTOM VINYL 100 x 300mm

**R18678**

**3rd call of 3**

**Notes for Measure**

**Estimator: Colin**

**Mrs Alison Love, 35 Kenwyn Road**

**Date of Measure: Thu, 21 Oct 21**

**At: 10.30am-11.30am**

**Site Address:**

**35 Kenwyn Road  
Raynes Park**

**LONDON**

**SW20 8TR**

**CONTACT: As customer details**

Mobile	Home	Office
<b>07788-575196</b>	020-8879-3455	N/P

**Customer Address:**

*35 Kenwyn Road  
Raynes Park*

*LONDON*

*SW20 8TR*

**Email:**  
alisonmlove1@gmail.com

**Areas to be done and Description of Measure**

S/Land Lounge/Diner in Linton 50 col 205 Hall in Moduleo Transform Classic Oak 24235

**Instructions and Estimators comments**

stairs heavy duty u/lay others 10mm ano trims but option for solid brass please

**Must Read!**

**Not entered**

**Office Ref: R18678**

Mrs Alison Love, 35 Kenwyn Road

Date of Measure Thu, 21 Oct 21

At 10.30am-11.30am

**Floor:**  Wood / Concrete / other \_\_\_\_\_  
**S/edge:**  Wood/Concrete/No pin/existing (if existing, allow 2 sticks to supplement where necessary)  
**Sticking Req'd:** Yes/No Type: Fastset/Other  
**Underlay:** Re-use Existing /  New required  
**Type:** 42oz Felt / Fomalux / PU Foam /  Luxury PU Foam / LowTog / Durafit  
**Doorbars:** Alloy / Satin Ali / Polished Ali /  Anod / Solid Brass / Chrome / Nisheen  
 Seam/Wood/T/Holds: colour \_\_\_\_\_  
**Door Clearance:**  OK /  Low (advise on quote)  
**Uplift:** No /  Yes (if "Yes" - what type?) Timber on felt (old)  
**Furniture:** No /  Yes (if YES, please specify the following) - 1 man / 2 men (Fitter to get paid) £ 30 total/per room  
**Parking Cost:** Free / £ 300 per hour  
**Parking Restrictions:** (type) / £ Rink 60  
**Congestion Zone:**  No / Yes  
**Access:**  Easy / Hard / 2 men req'd / \_\_\_\_\_ floor?  
**Runners:**  Whipping / Binding (if binding, specify type)  
**Tape size:**  1½" / 2" / 3" / 5"  
**Style:**  Top taping / Side binding  
**Stairrods:** Type 2 \_\_\_\_\_ Nr \_\_\_\_\_ Size \_\_\_\_\_

**Must Read: Not entered**

Office Ref: R18678