

Bedroom + Dressing Area

R18685  
 Sprink Solutions  
 42 BURGLEY HOUSE  
 OAKFIELD, SOMERSET CO  
 SW19 6SX

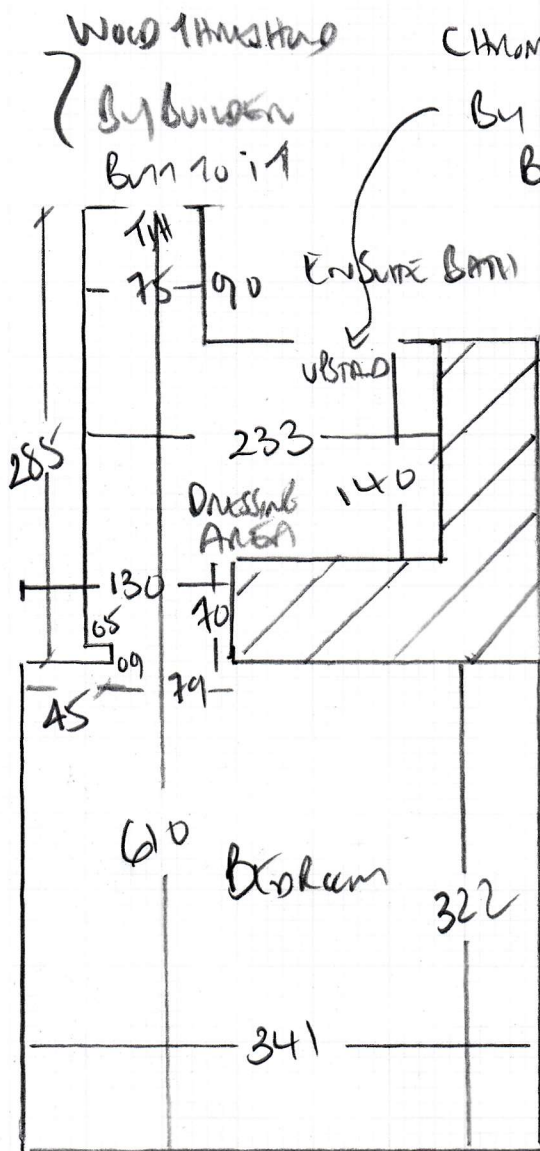

WOOD floors

NO UPST

NO FRAMELINE

10TH floor - SMALL LIFT  
 (1500M X 1000M APPROX)

WOOD THRESHOLD BY BUILDERS  
 CHROME UPSTAND TO BATHROOM  
 BY BUILDERS

BEDROOM + DRESSING ROOM -  
 MUST BE Laid IN ONE  
 PIECE !! NO SEAMS

GRABBE WITHIN TRUST

COLOUR CABINET

625 X 400

25m<sup>2</sup>

1) ON 10MM PU FAN

2) ON LOW TOG SUPREME RUBBER  
 (18M<sup>2</sup> NET)

Spring Solutions, Flat 42 Burghley House

Date of Measure: Wed, 3 Nov 21

At: 9.00am-10.00am

Site Address:

Flat 42 Burghley House  
Somerset Road

LONDON SW19 5JX

CONTACT: As customer details

Mobile	Home	Office
07720-426830	020-3846-0400	020-3846-0400

Customer Address:

Flat 42 Burghley House  
Somerset Road

LONDON SW19 5JX

Email:  
dave@springcsl.co.uk

Areas to be done and Description of Measure

Room in Ulster Grange Wilton col Cygnet with 10mm u/lay £59.50m<sup>2</sup> less 10% (Diane £29.70m Nett 29/20/21)

Instructions and Estimators comments

Not entered

*Handwritten:* SEND SAMPLE of CARPETS (DIRECTION from ULSTER)  
 + SAMPLES of 10mm PU foam + Low tol SUPPLIERS  
 UNDERWAY  
 TO SITE ADDRESS

*Handwritten:* (JEHAN LEWIS £53m<sup>2</sup> INC VAT)  
 31/11/21

Must Read!

BOS

Office Ref: R18685

Spring Solutions, Flat 42 Burghley House

Date of Measure Wed, 3 Nov 21

At 9.00am-10.00am

**Floor:**  Wood / Concrete / other \_\_\_\_\_

**S/edge:**  Wood/Concrete/No pin/existing (if existing, allow \_\_\_ sticks to supplement where necessary)

**Sticking Req'd:** Yes  No \_\_\_\_\_ Type: Fastset/Other

**Underlay:** Re-use Existing /  New required

**Type:** 42oz Felt / Fomalux / PU Foam /  Luxury PU Foam /  LowTog / Durafit

**Doorbars:** Alloy / Satin Ali / Polished Ali / Anod / Solid Brass / Chrome / Nisheen  
Seam/Wood/T/Holds: colour 4 times Hues + upsides by BUILDERS

**Door Clearance:** OK / Low ( advise on quote) AS DISCUSSED ON SITE WITH DAVID & MALCOLM

**Uplift:**  No  Yes (if "Yes" - what type?) \_\_\_\_\_

**Furniture:**  No  Yes (if YES, please specify the following) - 1 man / 2 men (Fitter to get paid) £\_\_\_\_\_ total/per room

**Parking Cost:**  Free / £\_\_\_\_\_ per hour

**Parking Restrictions:** (type) / £ VISITORS/CONTRACTORS BAYS - IF NOT SEE THE PORTER AT ESTATE OFFICE

**Congestion Zone:**  No / Yes

**Access:** Easy / Hard / 2 men req'd / 10<sup>TH</sup> floor? SMALL LIFT

**Runners:**  Whipping / Binding (if binding, specify type)

**Tape size:** ~~1 1/2"~~ / 2" / 3" / 5"

**Style:**  Top taping / Side binding

**Stairrods:** Type  \_\_\_\_\_ Nr \_\_\_\_\_ Size \_\_\_\_\_

SENT SAMPLES OF BOTH

BUILDERS AS DISCUSSED ON SITE WITH DAVID & MALCOLM

VISITORS/CONTRACTORS BAYS - IF NOT SEE THE PORTER AT ESTATE OFFICE

SMALL LIFT

Must Read: BOS

Office Ref: R18685