

VINYL

KITCHEN 160 x 300 480m<sup>2</sup>  
 BATHROOM 150 x 200 300m<sup>2</sup>

R18690  
 WILLIAMS  
 3 ASH COURT  
 56 WOODLEE ROAD  
 SW19 4EY

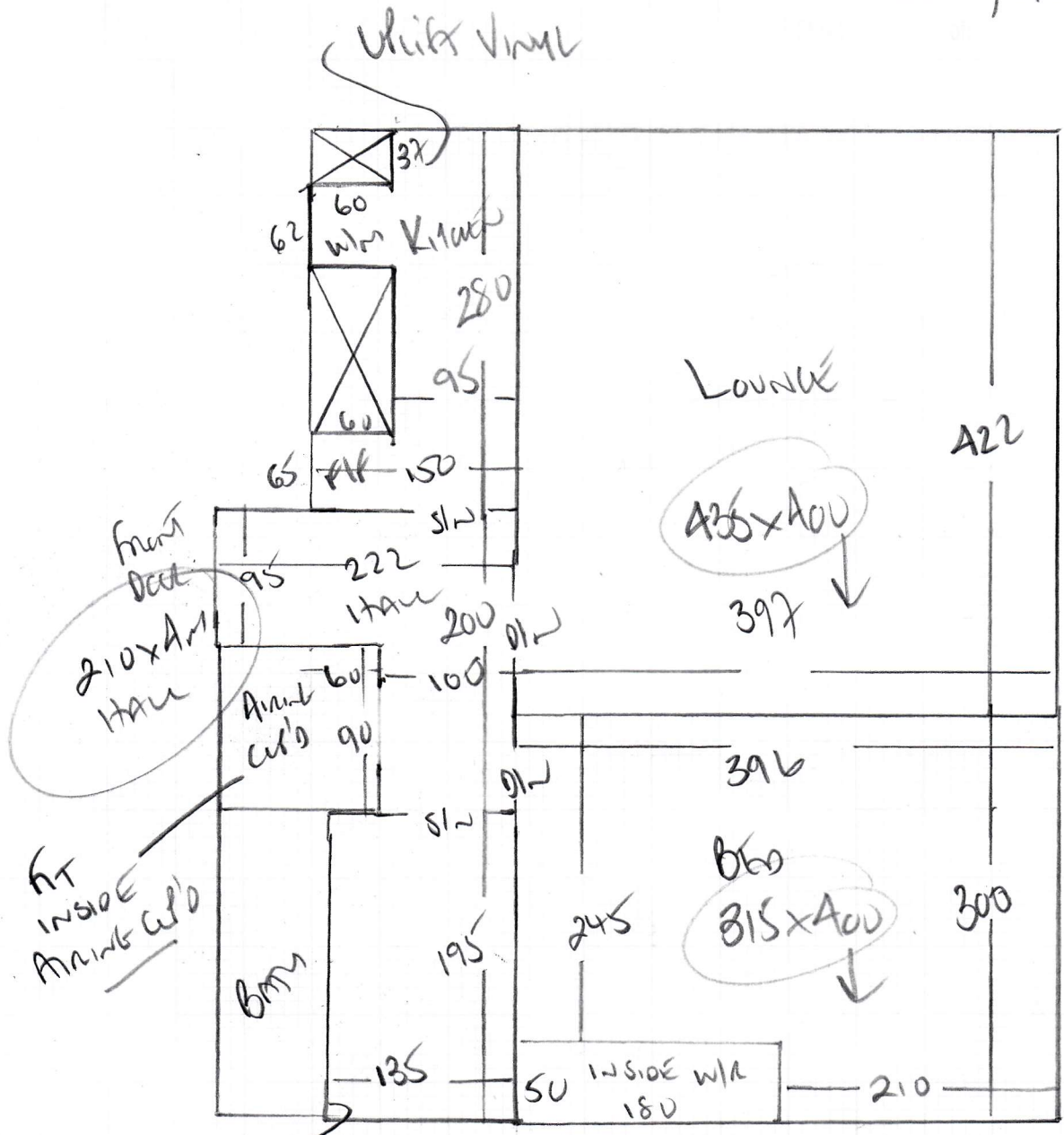

CONCRETE FLOORS =  
 UPHOLSTERY VINYL  
 DIRM!!

LOUNGE	435 x 400
BRD	315 x 400
HALL	210 x 400
	<u>960 x 400</u>

38.40m<sup>2</sup>

R18690

2nd call of 3

Notes for Measure

Estimator: Colin

Mrs Rhian Williams, Flat 3 Ash Court

Date of Measure: Mon, 15 Nov 21

At: 8.30am

Site Address:

Flat 3 Ash Court  
56 Worple Road

LONDON

SW19 4EY

Customer Address:

Flat 7 Juniper House  
2 Edge Hill

LONDON

SW19 4LP

CONTACT: As customer details

Mobile	Home	Office
0		

Email: rhian5@hotmail.com

07952-096358

Areas to be done and Description of Measure

Lounge/Hall abd bed in stock carpet £14.00 bed and kitchen in vinyl quoted @ £22 per m2

- 1) Hassle free 'Premier' Multicore  
3 Rows + (C/S)  
Lift
- 2) CARLOS ELITE  
CEMENT? MABE

Instructions and Estimators comments

Not entered

Must Read!

first call if possible

Office Ref: R18690

Mrs Rhian Williams, Flat 3 Ash Court

Date of Measure Mon, 15 Nov 21

At 8.30am

**Floor:** Wood / Concrete / other \_\_\_\_\_

**S/edge:** Wood/Concrete/No pin/existing (if existing, allow 3 sticks to supplement where necessary)

**Sticking Req'd:** Yes/No Type: Fastset/Other

**Underlay:** Re-use Existing / New required

**Type:** 42oz Felt / Fomalux / PU Foam + other / Luxury PU Foam / LowTog / Durafit

**Doorbars:** Alloy / Satin Ali / Polished Ali / Anod / Solid Brass / Chrome / Nisheen  
Seam/Wood/T/Holds: colour \_\_\_\_\_

**Door Clearance:** OK / Low (advise on quote)

**Uplift:** No / Yes (if "Yes" - what type?) Symmetrical Truss on PU foam + steel

**Furniture:** No / Yes (if YES, please specify the following) - 1 man / 2 men (Fitter to get paid) £\_\_\_\_\_ total/per room

**Parking Cost:** Free / £\_\_\_\_\_ per hour

**Parking Restrictions:** (type) / £ Ring 60 number

**Congestion Zone:** No / Yes

**Access:** Easy / Hard / 2 men req'd / 1st floor?

**Runners:** X Whipping / Binding (if binding, specify type)

**Tape size:** 1½" X 2" / 3" / 5"

**Style:** X Top taping / Side binding

**Stairrods:** Type X Nr \_\_\_\_\_ Size \_\_\_\_\_

*Uplift vinyl in room + kitchen 2x appliances to move*

*Dirty vinyl to uplift!!*

**Must Read: first call if possible**