

R18696  
 RICHARDS  
 29 KOGWAM  
 SW19 AEW

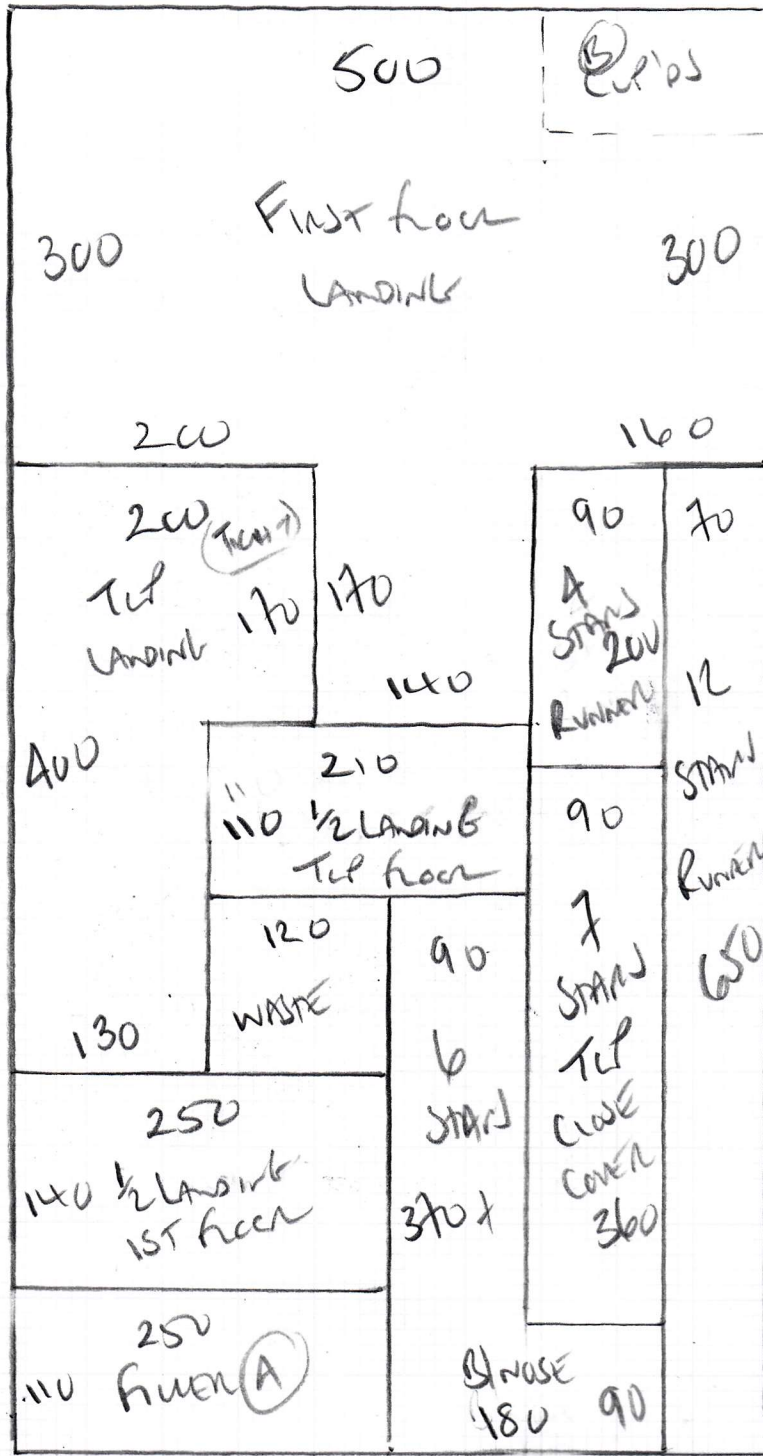

STAIRS + LANDINGS  
Tel to Ground floor

69CM WHIPPED RUNNER  
 GROUND TO 1ST FLOOR ONLY

950  
 MACEDONIA  
 COLOR 609/35

PLAN 950 x 500

(A) 50m<sup>2</sup>

R18696  
 RICHARDS  
 29 ROBINWAY AVE  
 SW19 4EW

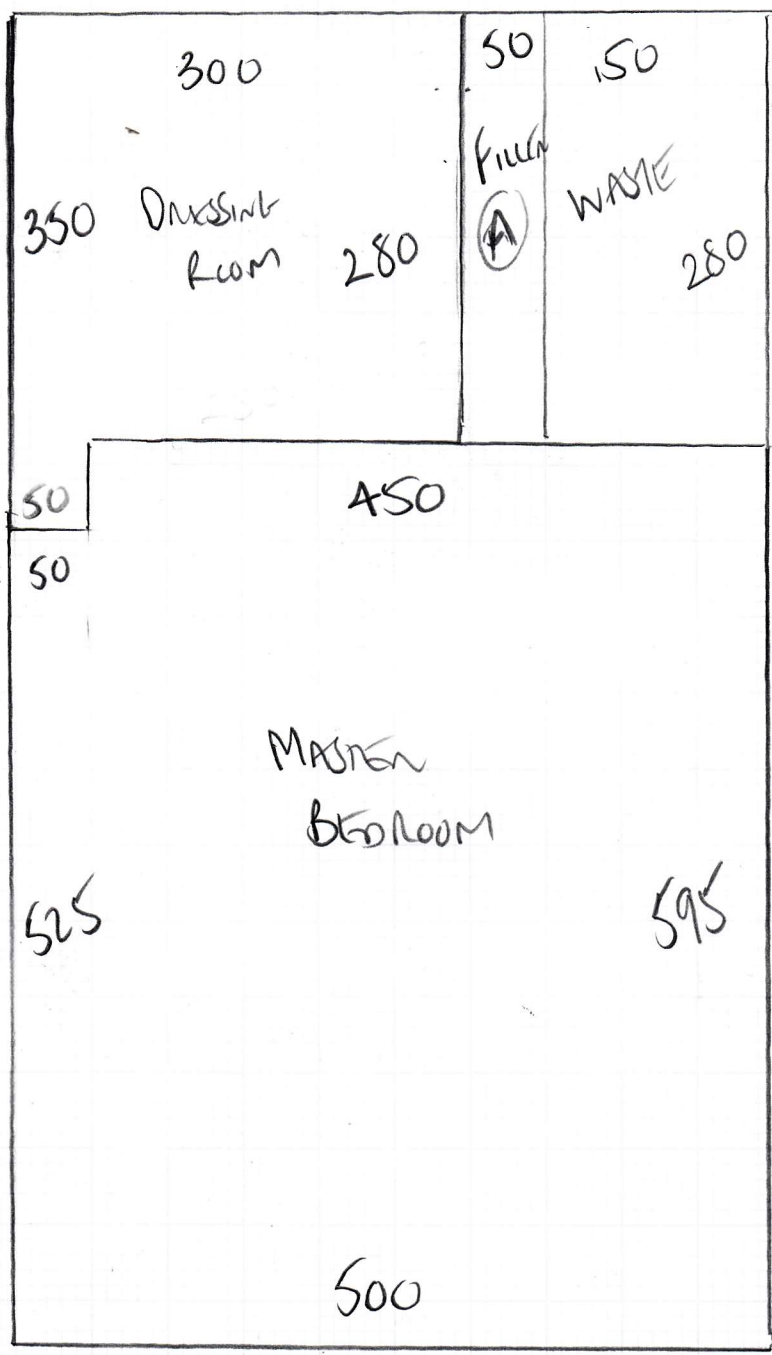

MASTER BEDROOM  
+ DRESSING ROOM

COSWOLD 'RIB'  
 COLAR

875 BUCKLAND RIB

PLAN 875 x 500

43.75m<sup>2</sup>

R1869b  
 RICHARDS  
 29 ROBWAY PLACE  
 SW19 4EW

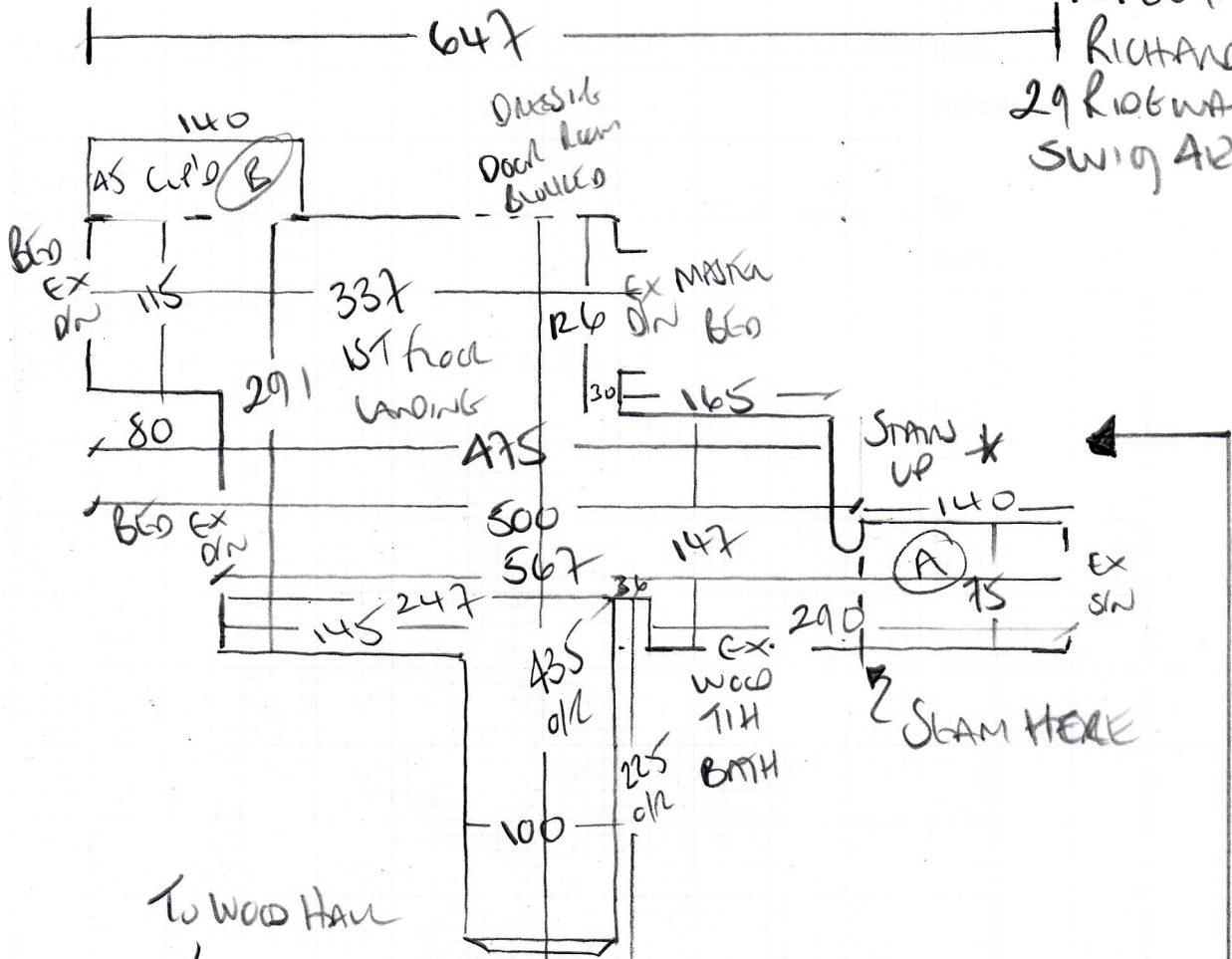

To WOOD HALL

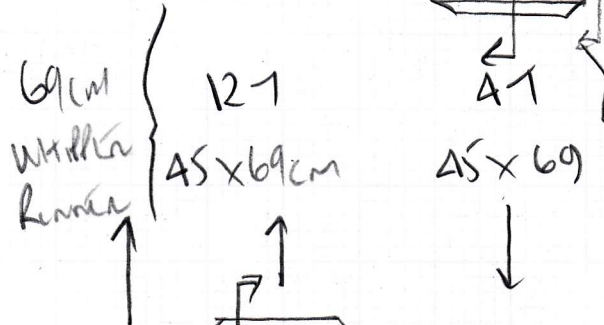

69cm WOODEN RUNNERS  
 STAIRS ARE 100cm WIDE

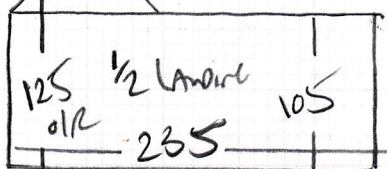

EXISTING STAIR RACS + CRACKS  
 CRACKS / BRACKETS SET AT 70cm WIDE!

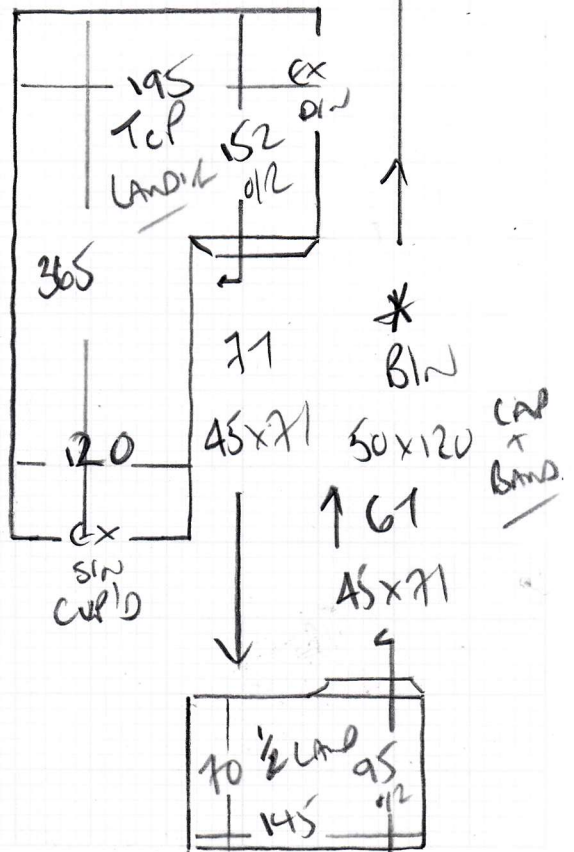



R18696

2nd call of 3

Notes for Measure

Estimator: Colin

Mrs Toni Richards, 29 Ridgeway Place

Date of Measure: Fri, 19 Nov 21

At: tbc

Site Address:  
29 Ridgeway Place

Customer Address:  
29 Ridgeway Place

LONDON

SW19 4EN

LONDON

SW19 4EN

CONTACT: As customer details

Mobile	Home	Office
07857-667475		

Email:  
toni.richards@btopenworld.com

**Areas to be done and Description of Measure**

stairs and Landings in Macedonia col 609/35, stairs as whipped runner with low tog u/lay Bed/Dressing Room in Cotswold Rib

**Instructions and Estimators comments**

samples of Macedonis 609/35/ Cotswold Rib col Buckland Rib sent (10mm u/lay in rooms ) existing bars

2 Confirmed selections on site  
with Colin

Low TOG RUBBER  
for Runners

Must Read!

Not entered

Office Ref: R18696

Mrs Toni Richards, 29 Ridgeway Place

Date of Measure Fri, 19 Nov 21

At tbc

**Floor:** Wood / Concrete / other \_\_\_\_\_

**S/edge:** Wood/Concrete/No pin/existing (if existing, allow 10 sticks to supplement where necessary)

**Sticking Req'd:** Yes No Type: Fastset/Other

**Underlay:** Re-use Existing / New required

**Type:** 42oz Felt / Fomalux / PU Foam / Luxury PU Foam / LowTog / Durafit  
*Rooms + Landings Runners*

**Doorbars:** Alloy / Satin Ali / Polished Ali / Anod / Solid Brass / Chrome / Nisheen Seam/Wood/T/Holds: colour \_\_\_\_\_

**Door Clearance:** OK / Low (advise on quote)

**Uplift:** No / Yes (if "Yes" - what type?) Twist lines on JIP Rubber (HD)

**Furniture:** No / Yes (if YES, please specify the following) - 1 man / 2 men (Fitter to get paid) £ 30 total/per room  
*SLEIGH BED - 2 MEN*

**Parking Cost:** Free / £ 300 per hour

**Parking Restrictions:** (type) / £ Ring 60 on on Driveway with permission

**Congestion Zone:** No / Yes

**Access:** Easy / Hard / 2 men req'd / 1st floor?  
*69cm / 27"*

**Runners:** Whipping / Binding (if binding, specify type)  
*Whiffle Runners Required*

**Tape size:** 1 1/2" / ~~2"~~ / ~~3"~~ / 5"

**Style:** Top taping / Side binding

**Stairrods:** Type Existing / Loops / Set 2 / 70cm with Hinged / Cradles  
Nr \_\_\_\_\_ Size \_\_\_\_\_

Must Read: Not entered

Office Ref: R18696