

R18701
 MURK
 3 COURSE RAG
 SWIG 2BP

1 of 2

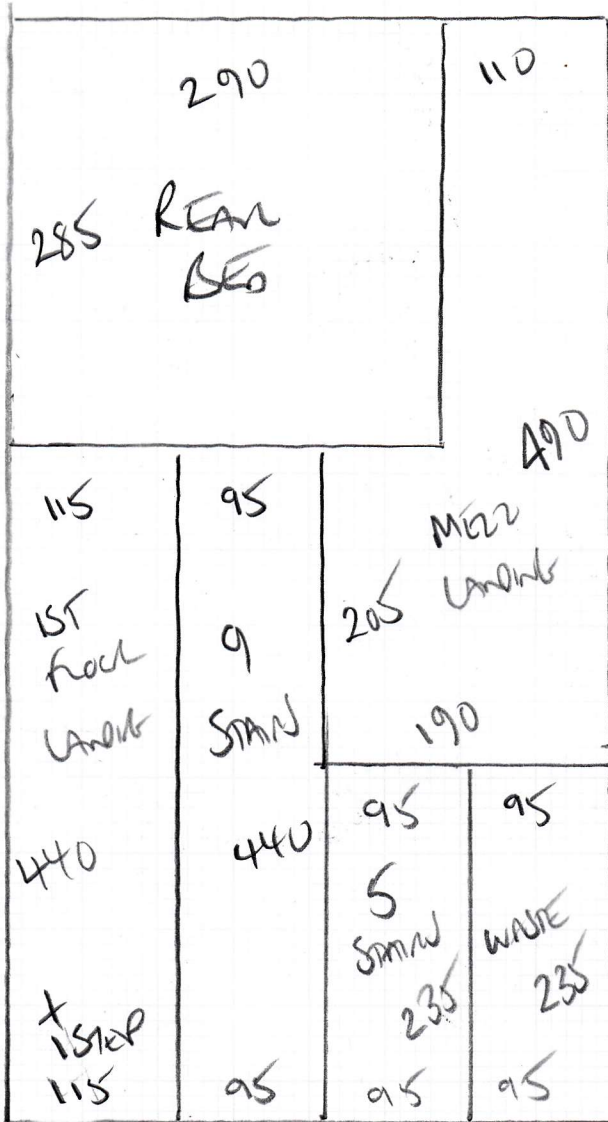

HIMALAYA NATIONALS
 COLLEGE PHOTO 18

PLAN 725 x 400
 FRONT BED 410 x 400
 MIDDLE 345 x 400
 DINING 335 x 400
1815 x 400

72.60 m²

HALL - CARPET
 280 x 100 M.

2.80 m²

R 18701
 MURR
 3 LOWELL ROAD
 SWING 2BP
 2 of 2

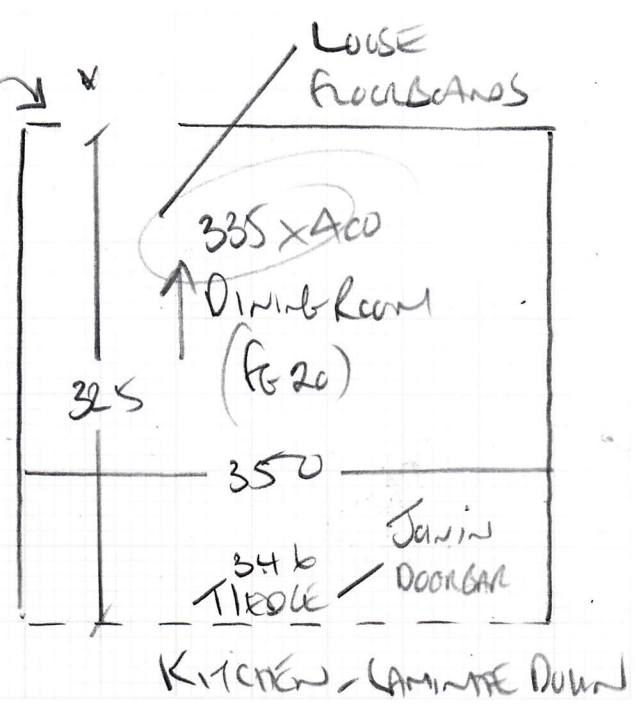
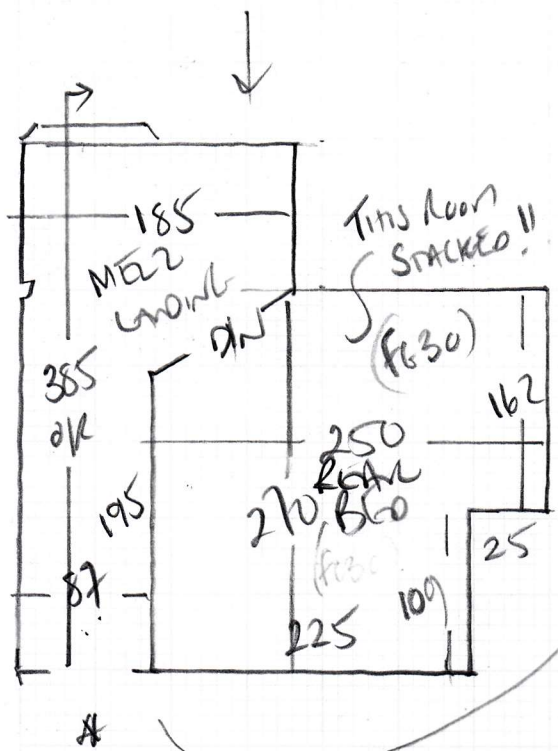
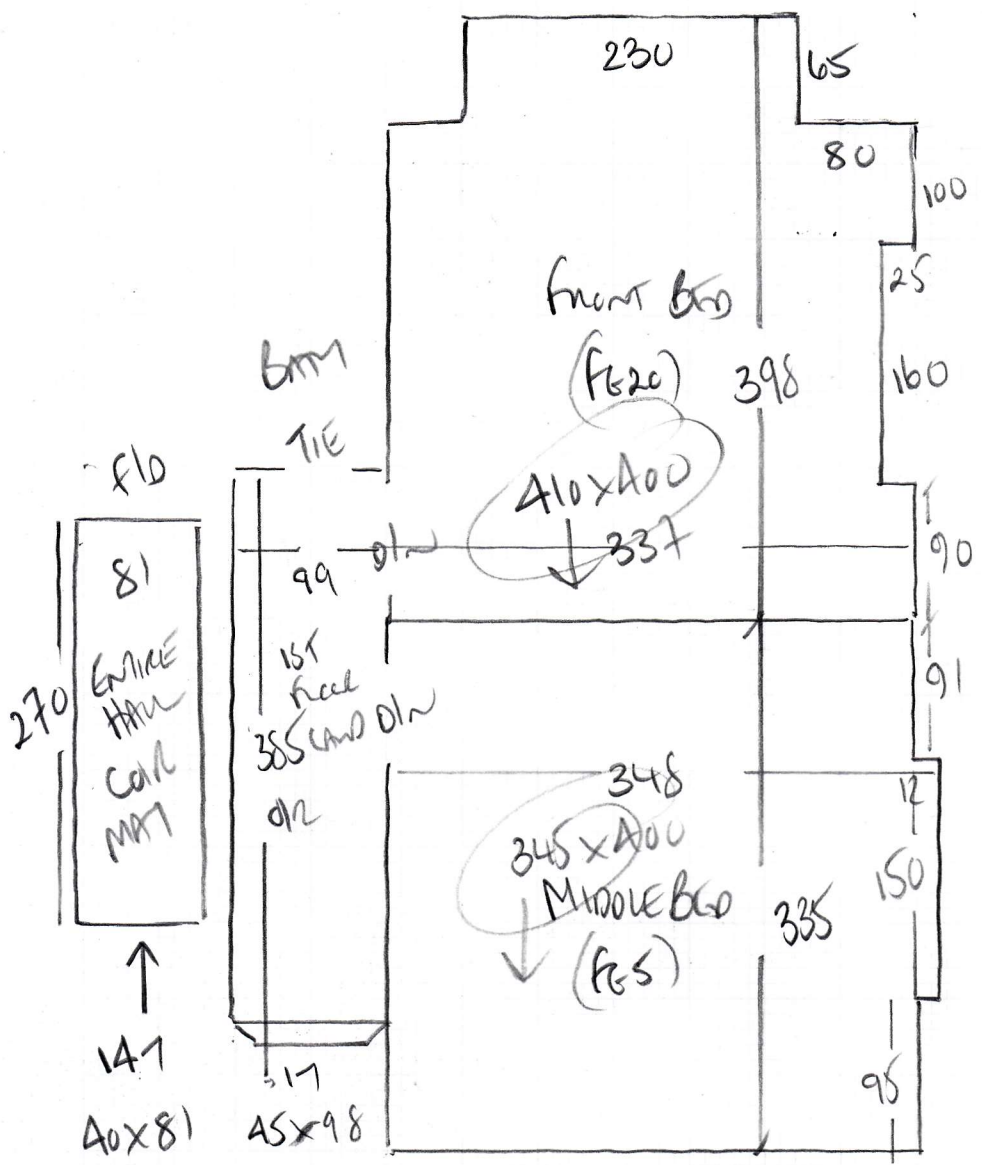

RR 3195	23-Nov	Murr	Himalaya Wool Naturals	Proto 18	7.70	4.00	22061/33	CS	4.10m & 3.45m From 7.70m x 4m Stock
RR 3196	23-Nov	Murr	Himalaya Wool Naturals	Proto 18	7.55	4.00	30061/33	CS	From 8.15m x 4m Stock
RR 3197	23-Nov	Murr	Himalaya Wool Naturals	Proto 18	3.35	4.00	06071/42	CS	From 10.10m x 4m Stock

R18701

1st call of 3

Notes for Measure

Estimator: Colin

Mr Will Murr, 3 College Road

KLMS As Raynes

Date of Measure: Tue, 23 Nov 21

At: 8.30am

Site Address:

3 College Road

Customer Address:

3 College Road

LONDON

SW19 2BP

LONDON

SW19 2BP

CONTACT: As customer details

Mobile

Home

Office

07702-485295

Email:

willmurr@yahoo.co.uk

Areas to be done and Description of Measure

4 rooms, Hall/Stairs in Himalaya Wool Naturals col Proto 18 bathroom and kitchen in slate effect Moduleo

Instructions and Estimators comments

Not entered

Must Read!

keys in drawer at Raynes Park

Office Ref: R18701

Mr Will Murr, 3 College Road

Date of Measure Tue, 23 Nov 21

At 8.30am

Floor: Wood / Concrete / other _____

S/edge: Wood/Concrete/No pin/existing (if existing, allow 10 sticks to supplement where necessary)

Sticking Req'd: Yes/No Type: Fastset/Other

Underlay: Re-use Existing / New required

Type: 42oz Felt / Fomalux / PU Foam / Luxury PU Foam / LowTog / Durafit

Doorbars: Alloy / Satin Ali / Polished Ali / Anod / Solid Brass / Chrome / Nisheen Seam/Wood/T/Holds: colour _____

Door Clearance: OK / Low (advise on quote)

Uplift: No / Yes (if "Yes" - what type?) no just in no holes

Furniture: No/Yes (if YES, please specify the following) - 1 man / 2 men (Fitter to get paid) £ _____ total/per room

Parking Cost: Free / £ 3.00 per hour

Parking Restrictions: (type) / Link 60

Congestion Zone: No / Yes

Access: Easy / Hard / 2 men req'd / 1st floor? *1st floor MAISONNETTE*

Runners: Whipping / Binding (if binding, specify type) *CENTRAL MAT 10*

Tape size: 1 1/2" / 2" / 3" / 5" *ENTIRE HALLWAY AS EXISTING?*

Style: Top-taping / Side binding *280 x 100M*

Stairrods: Type _____ Nr _____ Size _____

Must Read: keys in drawer at Raynes Park

Office Ref: R18701