

R 18703  
0' corner  
13 Rusikoon C1  
45 Anrebury Road  
SW20 8AN

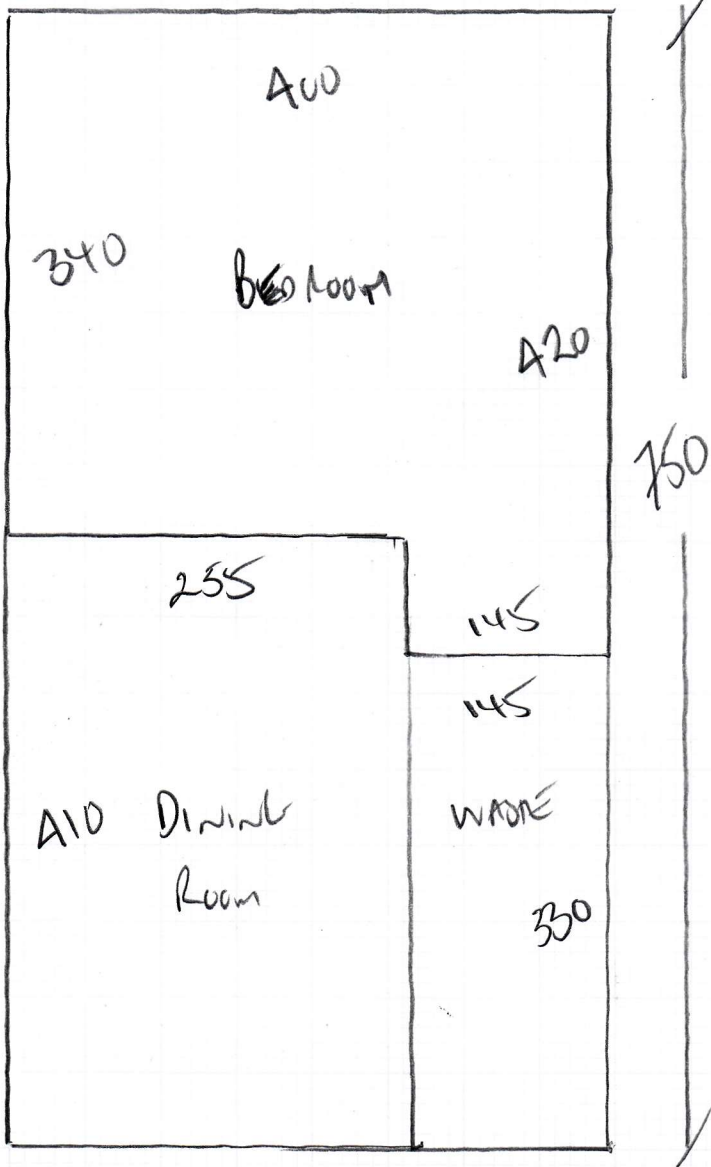

Let's Wald' Rib'  
Cocor Bounten Rib

750 x 400

30m<sup>2</sup>

R18703  
 O'connor  
 13 Ruskeena Ct  
 45 Ardebury Road  
 SW20 8AU

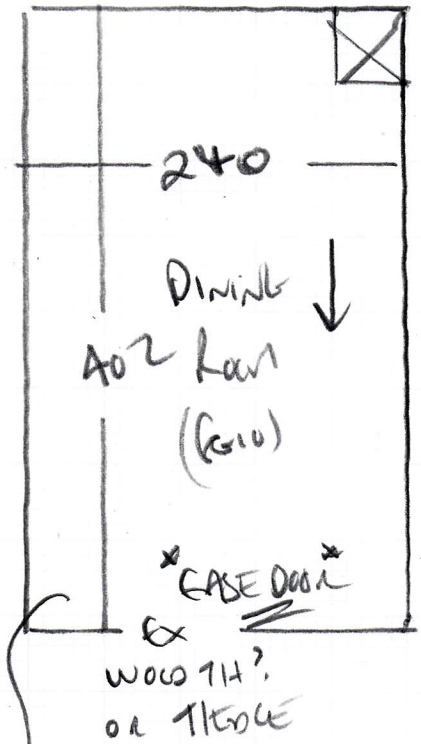
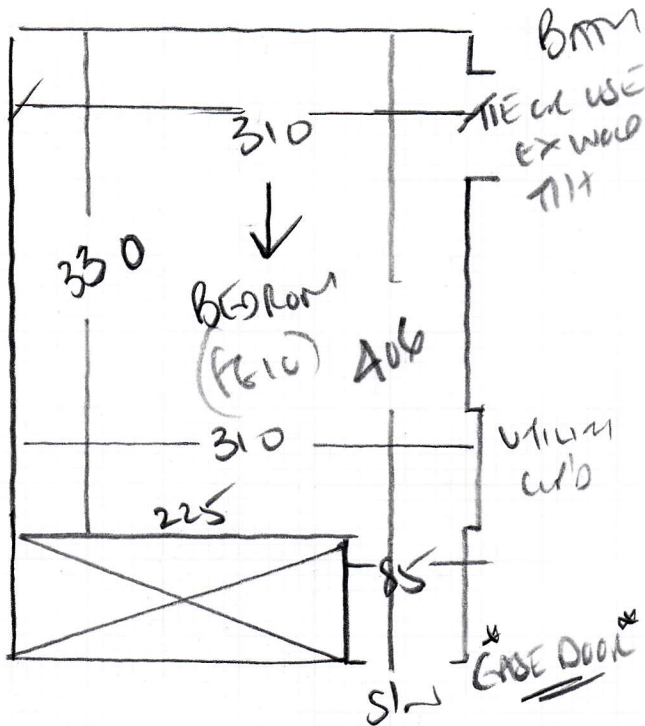

ENGINEERED WOOD DOWN  
 WITH SCOTIA BLADING AT  
 PERIMETERS COVERING EXPANSION GAP  
 BLADING WILL NEED TO BE REMOVED  
 + SKIRTING BOARDS - RE-PANDED  
 PRIOR TO NEW CARPET INSTALLATION  
 FIT NEW CARPET + UTILITY OVER  
 EXISTING ENGINEERED BOARDS.  
 DOOR WILL REQUIRE EASING!

CONCRETE FLOOR WITH  
 CARPET LAY DIRECT TO  
 CONCRETE - NO UTILITY OR SKI  
 DOOR NEEDS EASING!  
 BLADING TO BE REMOVED  
 + SKIRTINGS RE-PANDED  
 PRIOR TO NEW CARPET  
 BEING INSTALLED

R18703

2nd call of 4

Notes for Measure

Estimator: Colin

Ms Julie Oconnor, 13 Roskeen Court

Date of Measure: Thu, 2 Dec 21

At: 8.45am-9.15am

Site Address:

13 Roskeen Court  
45 Artebury Road

LONDON

SW20 8AU

Customer Address:

13 Roskeen Court  
45 Artebury Road

LONDON

SW20 8AU

CONTACT: As customer details

Mobile

Home

Office

07789-745592

Email:

julieoconnor38@gmail.com

Areas to be done and Description of Measure

2 Rooms in Cotswold Rib col tbc, 10mm PU and Brushed Chrome bars

*SAMM Ari?*

*COLOUR BOUTON RIB SELECTED ON SITE!*

Instructions and Estimators comments

Not entered

**Must Read!**

**If no answer try 07788 146407**

**Office Ref: R18703**

Ms Julie Oconnor, 13 Roskeen Court

Date of Measure Thu, 2 Dec 21

At 8.45am-9.15am

Floor: Wood / Concrete / other \_\_\_\_\_

S/edge: Wood/Concrete/No pin/existing (if existing, allow \_\_\_ sticks to supplement where necessary)

Sticking Req'd: Yes/No Type: Fastset/Other

Underlay: Re-use Existing / New required

Type: 42oz Felt / Fomalux / PU Foam / Luxury PU Foam / LowTog / Durafit

Doorbars: Alloy / Satin Ali / Polished Ali / Anod / Solid Brass / Chrome / Nisheen Seam/Wood/T/Holds: colour 4 colours

Door Clearance: OK / Low (advise on quote) — All doors will need trimming!

Uplift: No / Yes (if "Yes" - what type?) CARE in Dining Room - NO UPLIFT or GREY DOWN!

Furniture: No/Yes (if YES, please specify the following) - 1 man / 2 men (Fitter to get paid) £ 10 total/per room

Parking Cost: Free / £ \_\_\_\_\_ per hour

Parking Restrictions: (type) / £ INSIDE ELECTRIC GATED ENTRANCE - 2 BAYS ON FORECOURT WITH PERMISSION!

Congestion Zone: No / Yes

Access: Easy / Hard / 2 men req'd / Good floor? G/P/F

Runners: Whipping / Binding (if binding, specify type)

Tape size: 1 1/2" / 2" / 3" / 5"

Style: Top taping / Side binding

Stairrods: Type \_\_\_\_\_ Nr \_\_\_\_\_ Size \_\_\_\_\_

Must Read: If no answer try 07788 146407