

WOOD FLOOR  
 CUSTOM VINYL DOWN  
 ON HANDSAND + MASTIC SEALED

ADVISED TO FIT OVER TOP  
 OF EXISTING VINYL AS  
 UP TO NEW PREPARATION  
 COULD PROVE PROBLEMATIC?  
 CUT AWAY EXISTING MASTIC  
 FIT NEW VINYL + RE-SEAL  
 WITH NEW MASTIC!  
 CHEAP JOB REQUIRED!!

CUSTOM VINYL TO SELECT  
 $220 \times 200 = 440M^2$

R 18704 GUYTON

LOOSE  
KICKBOARD ON  
SIDE OF SHOWER TRAY

LIFT UP WOOD THRESHOLD  
& TUCK NEW VINYL  
UNDER PLATE - PUT BACK  
THRESHOLD

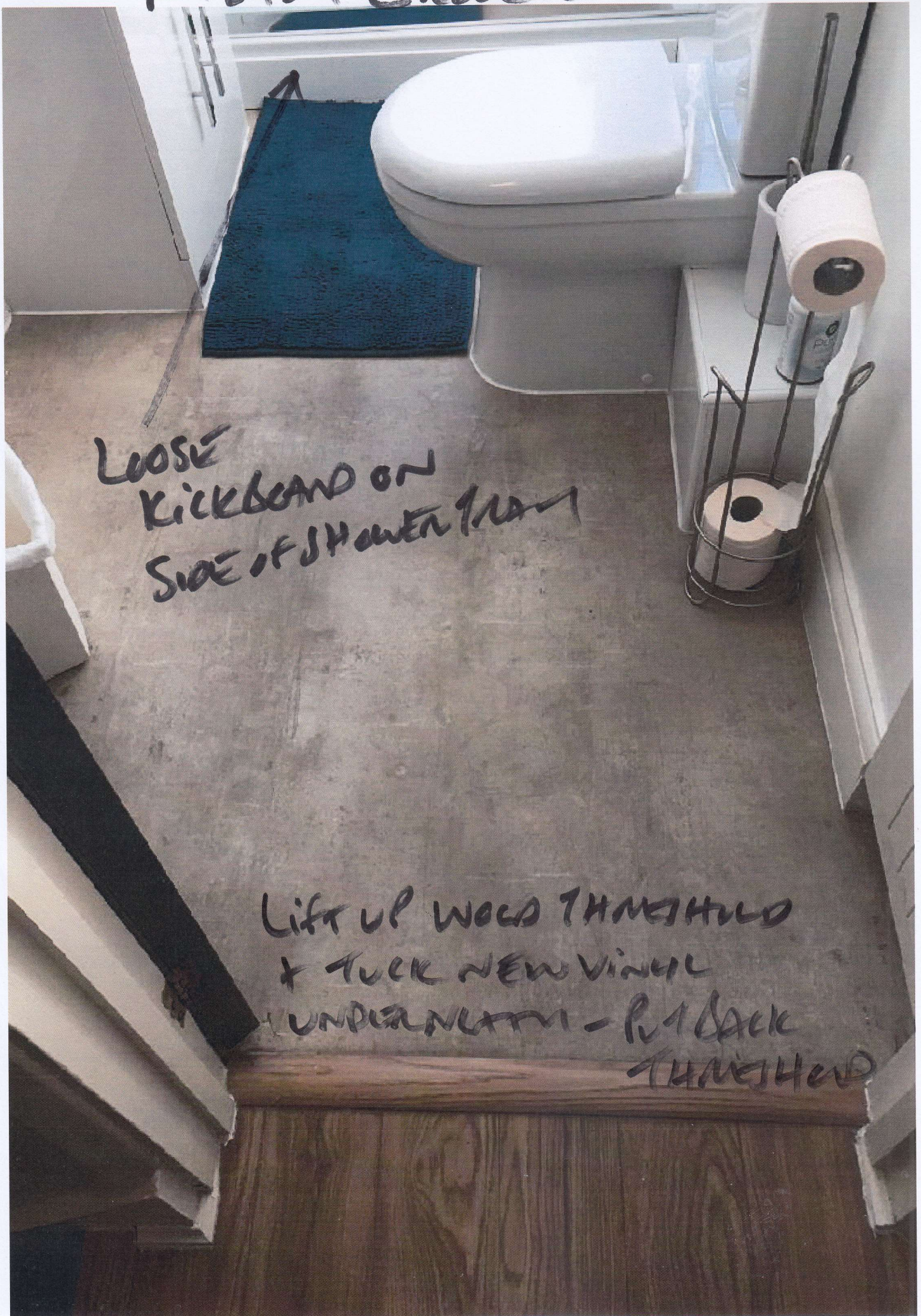

R 15704 GROUEN

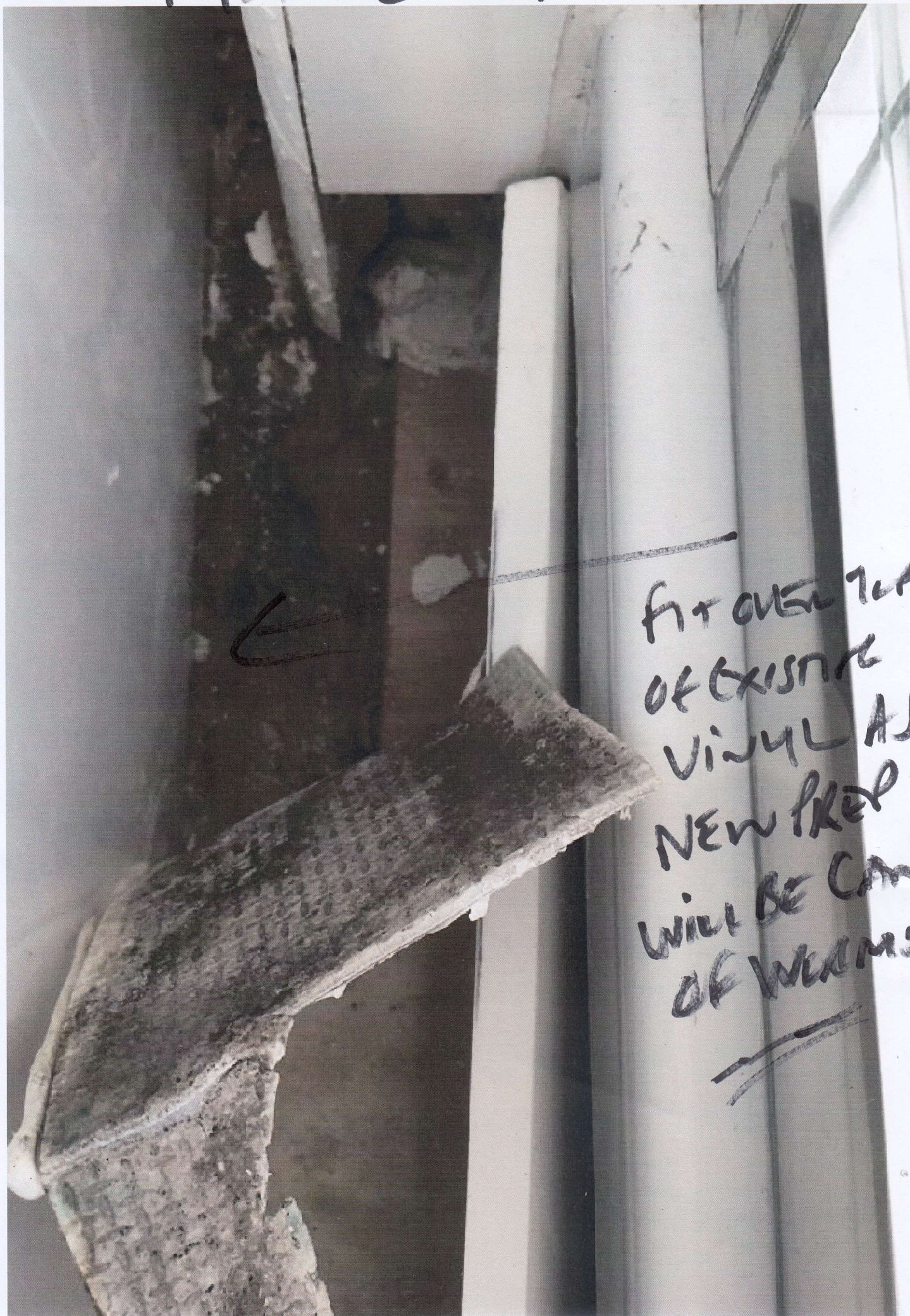

fit OVER TOP  
OF EXISTING  
VINYL AS  
NEW PREP  
WILL BE CAN  
OF WORMS!

UPLIFT + TO PREPARE SUB-FLOOR - CAN OF WORMS?

R18704

4th call of 4

Notes for Measure

Estimator: Colin

Mrs Nidhi Grover, 101 Bargate Close

Date of Measure: Thu, 2 Dec 21

At: 10.00am-11.00am

Site Address:

101 Bargate Close

Customer Address:

101 Bargate Close

NEW MALDEN

KT3 6BG

NEW MALDEN

KT3 6BG

CONTACT: As customer details

Mobile

Home

Office

07824-448577

Email:

ngrover97@hotmail.com

Areas to be done and Description of Measure

Bathroom in vinyl based on £22.00 per m2 (design tbc )

2 RECOMMENDED BY  
JOHN BEASLEY - (BUILDER?)

Instructions and Estimators comments

Not entered

Must Read!

On School run until 8.45am

Office Ref: R18704

Mrs Nidhi Grover, 101 Bargate Close

Date of Measure Thu, 2 Dec 21

At 10.00am-11.00am

**Floor:**  Wood / Concrete / other \_\_\_\_\_

**S/edge:** Wood/Concrete/No pin/existing (if existing, allow \_\_\_ sticks to supplement where necessary)

**Sticking Req'd:** Yes/No Type: Fastset/Other

**Underlay:** Re-use Existing / New required

**Type:** 42oz Felt / Fomalux / PU Foam / Luxury PU Foam / LowTog / Durafit

**Doorbars:** Alloy / Satin Ali / Polished Ali / Anod / Solid Brass / Chrome / Nisheen Seam/Wood/T/Holds: colour \_\_\_\_\_

**Door Clearance:** OK / Low (advise on quote)

**Uplift:**  No  Yes (if "Yes" - what type?) Fit over existing from Curtains Custom Vinyl

**Furniture:**  No  Yes (if YES, please specify the following) - 1 man / 2 men (Fitter to get paid) £ \_\_\_\_\_ total/per room

**Parking Cost:**  Free / £ \_\_\_\_\_ per hour

**Parking Restrictions:** (type) / £ None

**Congestion Zone:** No / Yes

**Access:** Easy / Hard / 2 men req'd / \_\_\_\_\_ floor?

**Runners:** Whipping / Binding (if binding, specify type)

**Tape size:** 1½" / 2" / 3" / 5"

**Style:** Top taping / Side binding

**Stairrods:** Type \_\_\_\_\_ Nr \_\_\_\_\_ Size \_\_\_\_\_

REMOVE CURTAINS  
EXISTING MASTIC +  
APPLY NEW MASTIC  
OVER NEW FLOOR

TO UPLIFT EXISTING VINYL  
+ PREPARE WITH NEW  
PLYWOOD ETC CAUSE OF  
VERY LABOUR INTENSIVE  
CAN OF WORMS!! JOB

Fit over existing vinyl  
AS CUSTOMER WANTS A  
BUDGET PRICED JOB!!

**Must Read: On School run until 8.45am**