

Job No: R18722
 Name: AHMAD
 Address: 65 HIGH DRIVE
 NEW MARDON
 K13 3UD
 Tel:
 Sheet: of:

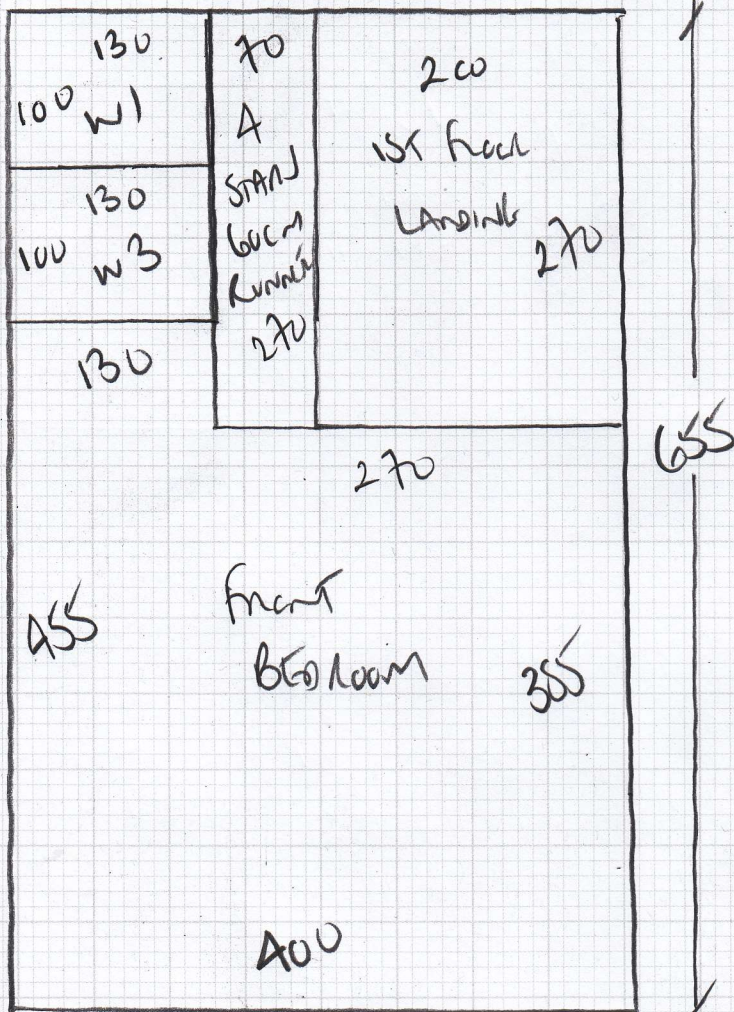

3 BEDROOMS
STAIRS + LANDING

FINE COOP.

Colour

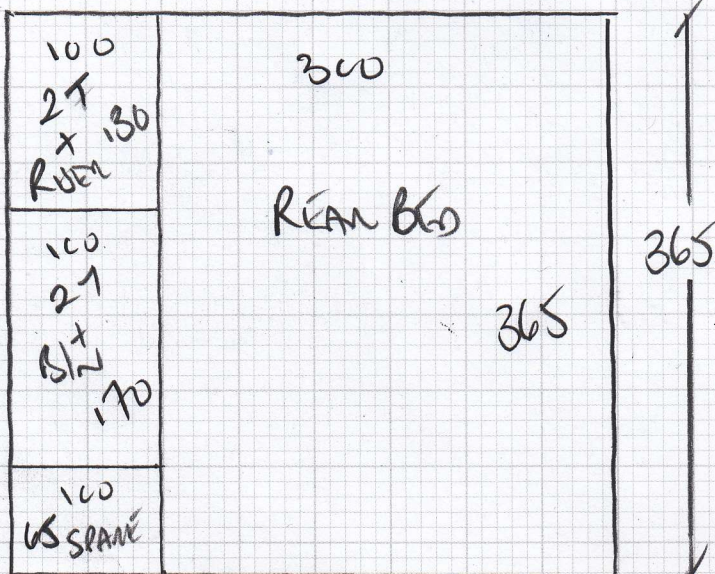

Plan 1 655 x 400
 Plan 2 365 x 400
 Plan 3 240 x 400
 1260 x 400

50.40m²

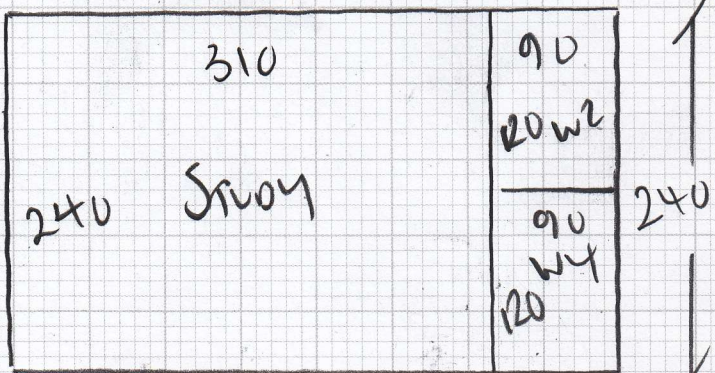

All STAIRS 60cm
 TAPED RUNNERS
 TEMPLATE ON SITE

EXPOSED ALARM WIRES
ON TOP RISEN + 2 STANDS
+ 1ST WINDER — SEE IMAGES
CUSTOMER TO SORT OUT
WITH ALARM ENGINEER OR ELECTRICIAN?

Job No: R 18722
Name: AHMAD
Address: 65 HIGH DRIVE
NEW MALDEN
Tel: K73 300
Sheet: of:

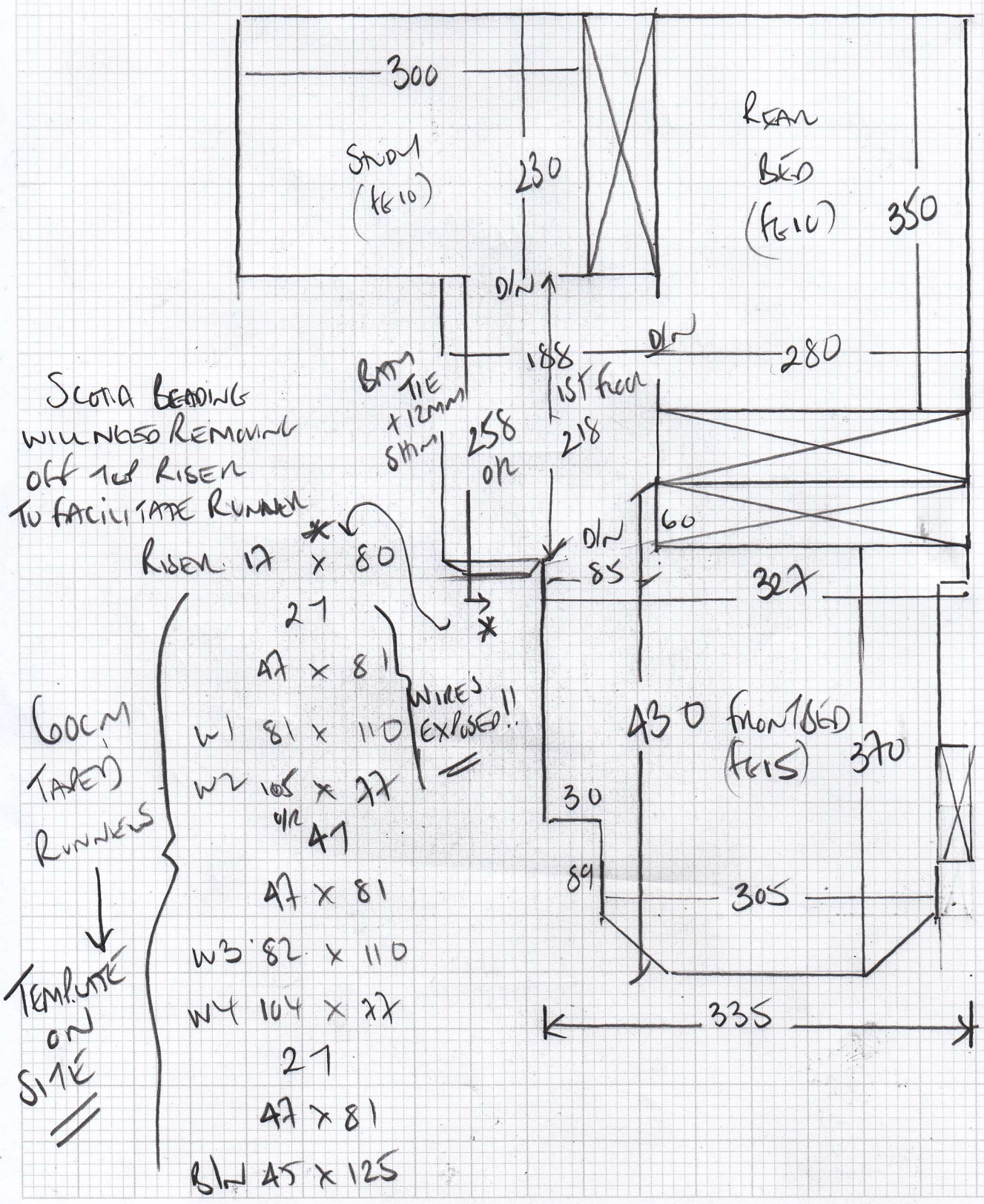

Job No: R18722
 Name: AHMAD
 Address: SECTION ONE
 NEW MAADU
 K13 310
 Tel: _____
 Sheet: _____ of: _____

2 x Rules for Hallway

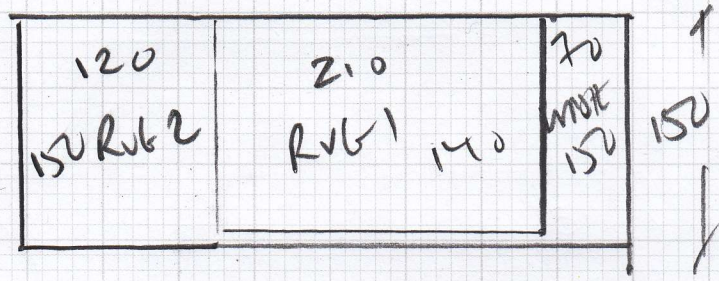

Final Cut Corner to Center

150 x 150

Com 2

NUMM BINDING TAKE TO ENTIRE PERIMETERS

Rub 1 6 LINER METERS INCLUDE METERS

Rub 2 8 LINER METERS INCLUDE METERS

14 LINER METERS TAPING

SCOTIA WILL NEED TO BE REMOVED
& REDEEMED ACCOUNTS WILL TO
FACILITATE RUNNER TAKE ON LISA

EXPOSED
ALL CABLES WILL NEED TO
BE REMOVED ON BOXES IN BY
THE APPROPRIATE TRADESMAN PRIOR TO INSTALLATION
OF NEW TAKE OFF RUNNER!

RISHAZ AHMAD

R 18722 AHMAD

ARM CASUES

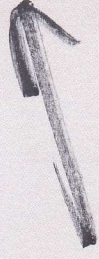

WILL BE NOTICEABLE

AS RUNNER WITH WILL NET

COVER THEM LIKE PREVIOUS

CLOSE COVERED CARTER !!

R18722

2nd call of 3

Notes for Measure

Estimator: Colin

Mrs Ahmed, 65 High Drive

Date of Measure: Fri, 14 Jan 22

AHMAD

At: 8.30am-9.00am?

Site Address:

65 High Drive
New Malden

LONDON

KT33UD

CONTACT:

As customer details

Mobile
07943-531501

Home

Office

Customer Address:

65 High Drive
New Malden

LONDON

KT33UD

Email:

s_wahla@hotmail.com

Areas to be done and Description of Measure

Stairs, Landing (inc 2" Black runner), 3 Beds and 2 rugs to be made up (2" Black tape). Samples ordered for customer 6/1/22

QUOTE TO
rahailahmad@hotmail.com

+ SEND COPY IN POST
TO SITE ADDRESS!

Instructions and Estimators comments

Same/similar binding as Job R17445 HB8478 Black + Carpet Fineloo FLO-498 -available from Clarendon

2 x HALL RUGS REQUIRED

FRONT HALL
210 x 140

+ BACK BINDING TAKE ROOM
TO ENTIRE PERIMETER

REAR HALL
150 x 120

Must Read!

Not entered

Office Ref: R18722

Mrs Ahmed, 65 High Drive

Date of Measure Fri, 14 Jan 22

At 8.30am-9.00am?

Floor: Wood / Concrete / other _____

S/edge: Wood/Concrete/No pin/existing (if existing, allow ___ sticks to supplement where necessary)

Sticking Req'd: Yes/No Type: Fastset/Other

Underlay: Re-use Existing / New required

Type: 42oz Felt / Fomalux / PU Foam / Luxury PU Foam / LowTog / Durafit

Doorbars: + Sam Adams
Alloy / Satin Ali / Polished Ali / Anod / Solid Brass / Chrome / Nisheen
Seam/Wood/T/Holds: colour _____

Door Clearance: OK / Low (advise on quote)

Uplift: No / Yes (if "Yes" - what type?) _____

Furniture: No/Yes (if YES, please specify the following) - 1 man / 2 men (Fitter to get paid) £ 10 total/per room

Parking Cost: Free / £ _____ per hour

Parking Restrictions: (type) / £ NONE

Congestion Zone: No / Yes

Access: Easy / Hard / 2 men req'd / 1st floor?

Runners: Whipping / Binding (if binding, specify type)

Tape size: 1½" / 2" / 3" / 5"

Style: Top taping / Side binding

Stairrods: Type X Nr X Size _____

Must Read: Not entered