

Job No: R18728  
 Name: Pym  
 Address: 77 Ardubrook Ln  
 SW12 8AD  
 Tel: \_\_\_\_\_  
 Sheet: \_\_\_\_\_ of: \_\_\_\_\_

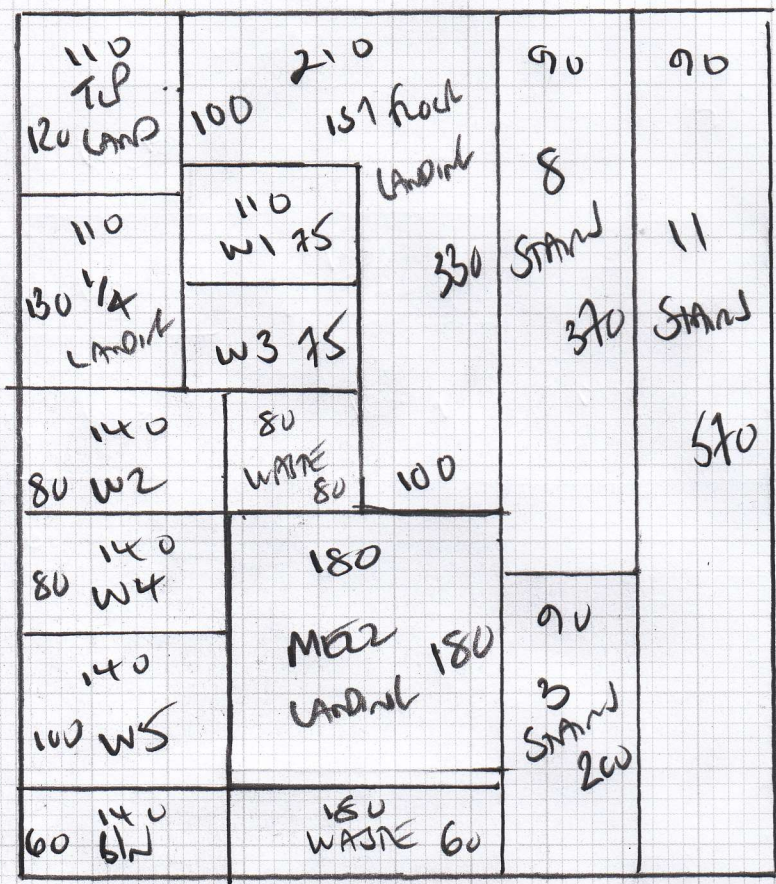

STAIRS + LANDINGS

HIMALAYA PINKSIDE  
 COLAR 2118

PLAN 570 x 500

2850m<sup>2</sup>

ROW END ONLY  
 AVAILABLE

725 x 500

4 BED ROOMS

FANTFIELD SILK  
 COLAR 0250

- Left BED 530 x 500
  - Front BED 370 x 500
  - MOORE BED 335 x 500
  - Right BED 335 x 500
- 1570 x 500

CHARGED FOR THE PIECE  
 = 155 x 500m WASTE

78.50m<sup>2</sup>



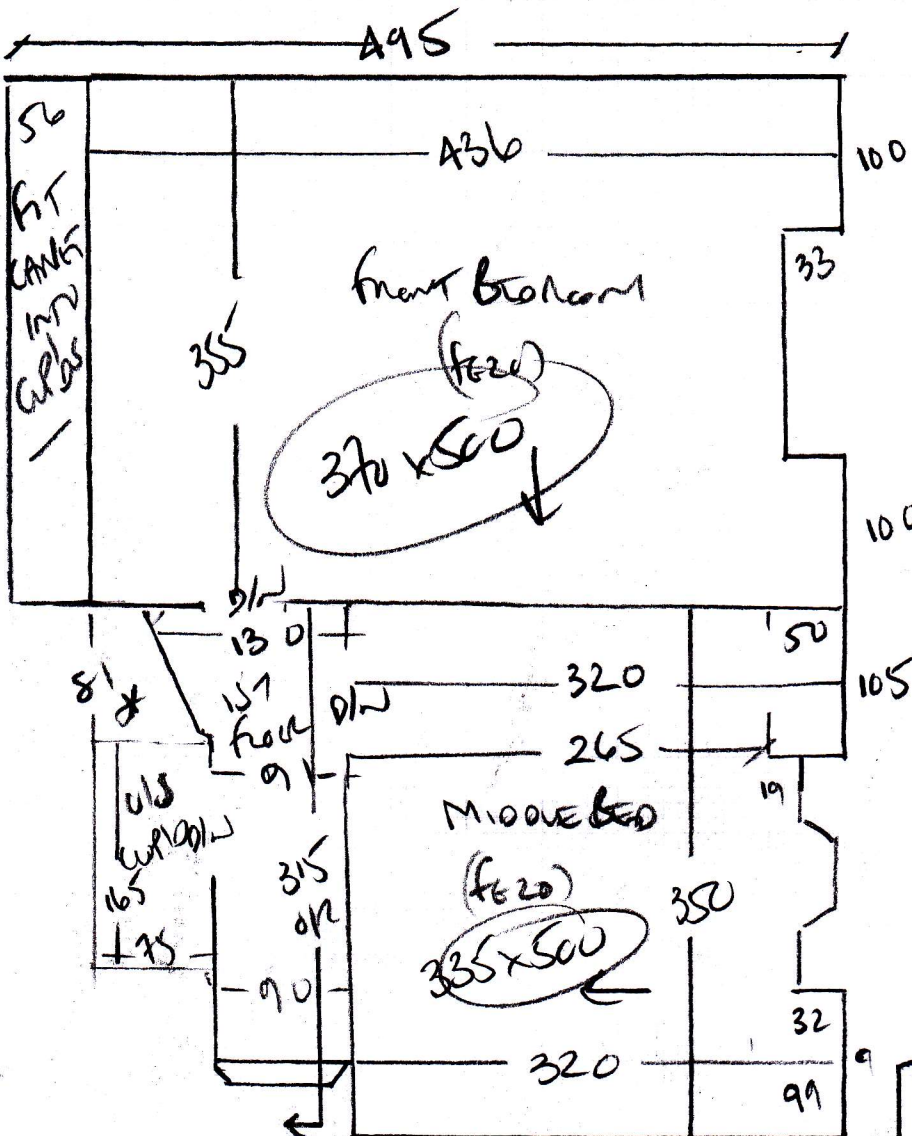

R18728  
 PUM  
 77 ALDENBROOK  
 SW12 8AD

To Have  
 BLW  
 45 x 100  
 111  
 43 x 80

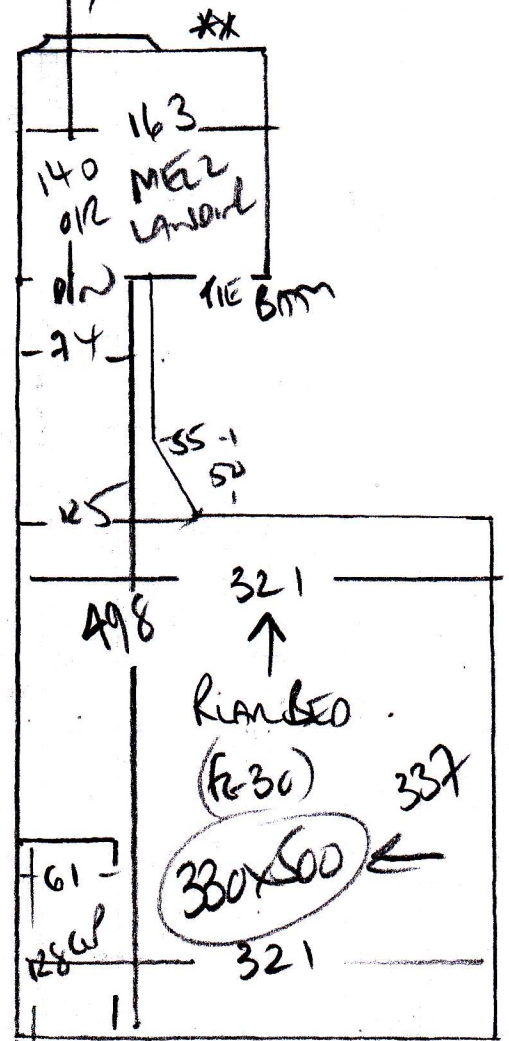

46 x 80  
 \*\*

**R18728**

1st call of 2

**Notes for Measure**

Estimator: Colin

Mrs Anna Pym, 77 Alderbrook Rd

Date of Measure: Mon, 24 Jan 22

At: 8.15am-8.45am

**Site Address:**

77 Alderbrook Rd  
Balham

LONDON

SW12 8AD

**Customer Address:**

77 Alderbrook Rd  
Balham  
LONDON

SW12 8AD

**CONTACT: As customer details**

Mobile	Home	Office
07714-215031		

**Email:**  
anna.pym@hotmail.co.uk

**Areas to be done and Description of Measure**

3 beds, Loft, S/L (loft and stairs landing may be done later)

**Instructions and Estimators comments**

Not entered

**Must Read!**

**Not entered**

**Office Ref: R18728**

Mrs Anna Pym, 77 Alderbrook Rd

Date of Measure Mon, 24 Jan 22

At 8.15am-8.45am

Floor: Wood / Concrete / other \_\_\_\_\_  
 S/edge: Wood/Concrete/No pin/existing (if existing, allow 10 sticks to supplement where necessary)  
 Sticking Req'd: Yes/No Type: Fastset/Other  
 Underlay: Re-use Existing / New required  
 Type: 42oz Felt / Fomalux / PU Foam / Luxury PU Foam / LowTog / Durafit  
 Doorbars: Alloy / Satin Ali / Polished Ali / Anod / Solid Brass / Chrome / Nisheen Seam/Wood/T/Holds: colour \_\_\_\_\_  
 Door Clearance: OK / Low (advise on quote)  
 Uplift: No / Yes (if "Yes" - what type?) Loop pile on silk ON OLD  
TRUST PILES IN ROOMS ULM  
 Furniture: No/Yes (if YES, please specify the following) - 1 man / 2 men (Fitter to get paid) £ 15 total/per room  
 Parking Cost: Free / £ 320 per hour  
 Parking Restrictions: (type) / £ 930 - 530pm Ring 60  
 Congestion Zone: No / Yes  
 Access: Easy / Hard / 2 men req'd / \_\_\_\_\_ floor?  
 Runners: Whipping / Binding (if binding, specify type)  
 Tape size: 1½" X / 2" / 3" / 5"  
 Style: Top taping / Side binding  
 Stairrods: Type X \_\_\_\_\_ Nr \_\_\_\_\_ Size \_\_\_\_\_

**Must Read: Not entered**