

mrcarpet
 Job No: R18729
 Name: GARY
 Address: 26 Cowley Way
 SW19 1AB
 Tel:
 Sheet: of:

IF AREAS QUOTES SEPARATELY

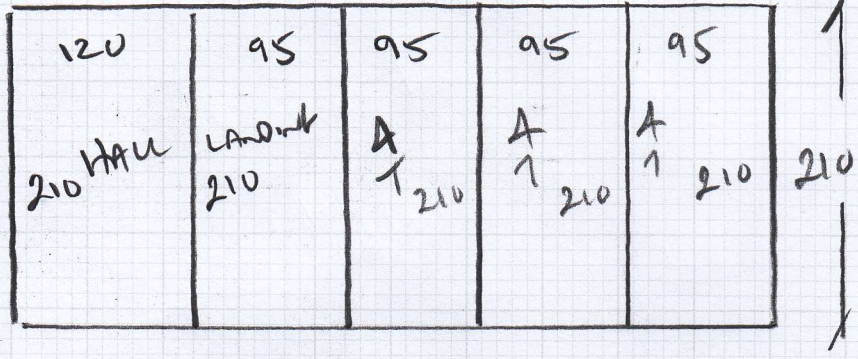

Artificial Silk
 Colour 0250

Hall + Stairs $210 \times 500 = 105000 \text{ m}^2$
 1st floor front BED $305 \times 500 = 152500 \text{ m}^2$
 1st floor rear BED $240 \times 500 = 120000 \text{ m}^2$

37.75m²

3.75m² MORE WASTEFUL
 THAN DOING ALL AREAS TOGETHER
 == == == ==