

- 1) NATURAL LOOP CARPET COLOR SIVCO
- 2) KUTIMA COLOR PL-205

Job No: R18736
 Name: JONES
 Address: 6 Stankhina Rd
 SWIG TAL
 Tel: _____
 Sheet: _____ of: _____

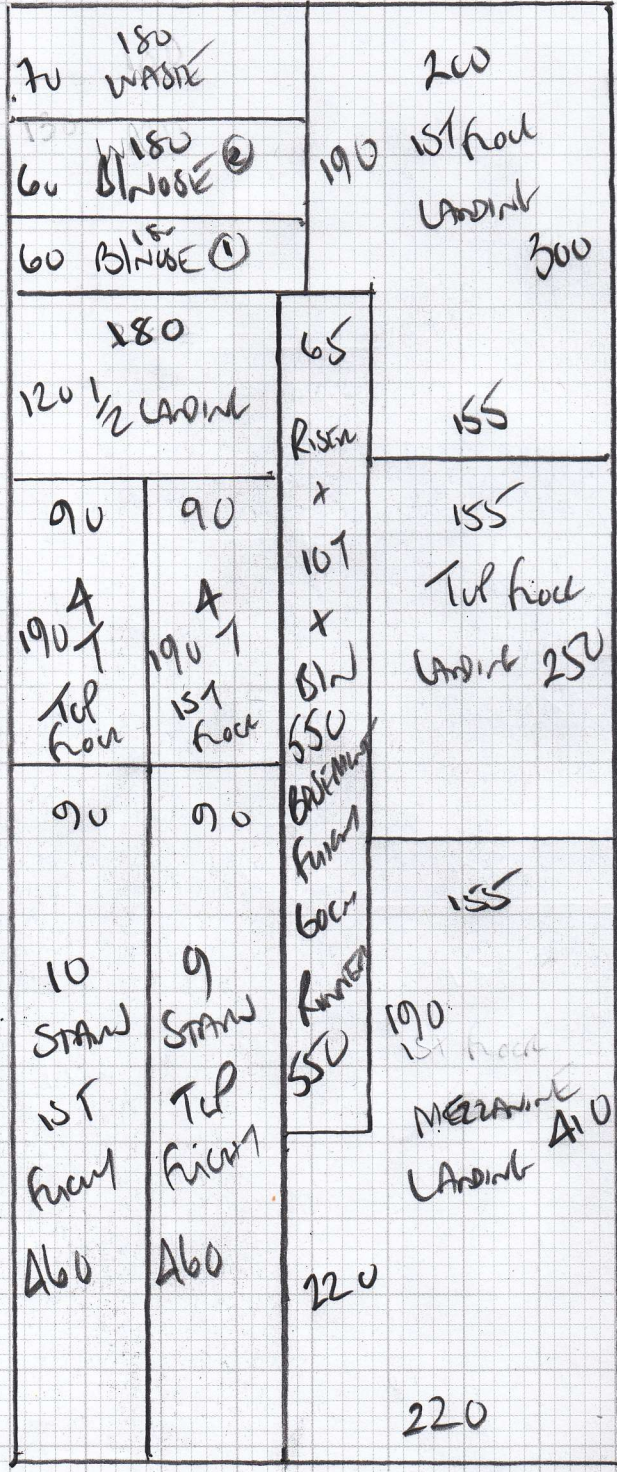

STAIRS + LANDINGS
Tot floor to BASEMENT
BASEMENT FLOOR ONLY
TO BE POLY WHIPPED RIVER

Plan 960 x 400

3840m²

mrcarpet
 Job No: R18736
 Name: JONES
 Address: 6 Shrewsbury Road
 SW19 7AL
 Tel: _____
 Sheet: _____ of: _____

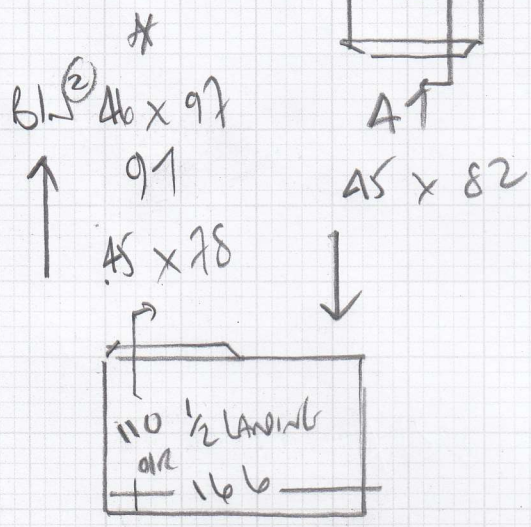
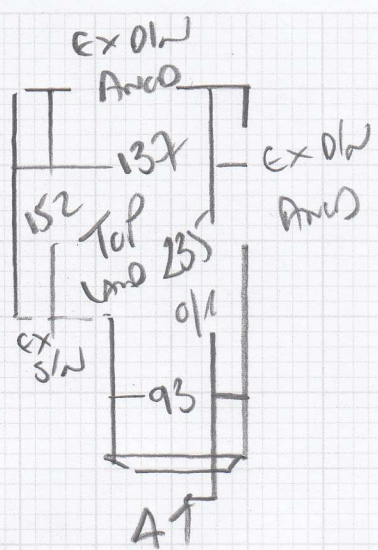

WOOD NOSING
 RISEL 18 x 73
 101
 47 x 76
 60cm
 WITH
 60cm
 RUNNER
 47 x 92
 (69cm TO CURVE)
 TO BASEMENT
 WOODFLOOR

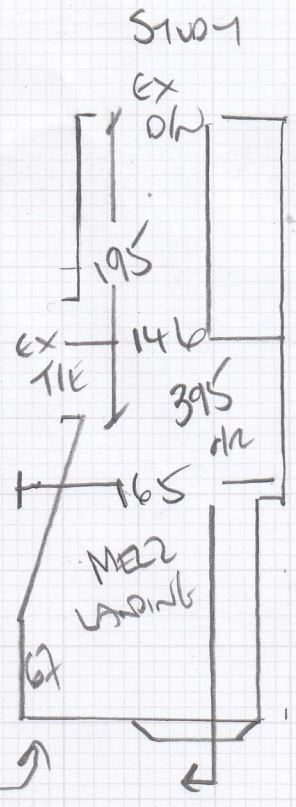
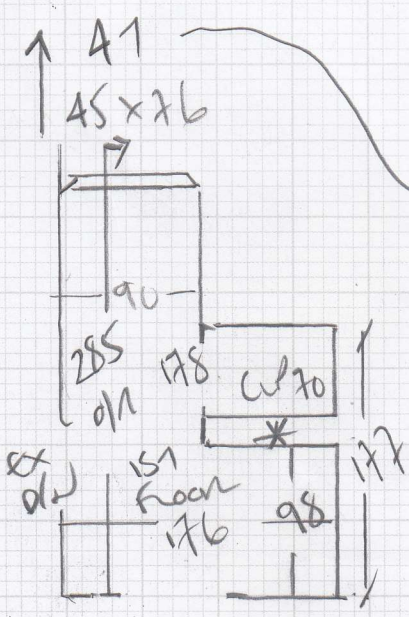

101
 45 x 78
 BIN 45 x 96
 (CAR + BANO)
 TO HALL
 WOOD

Jones, 6 Springfield Road

Date of Measure Thu, 27 Jan 22

At

Floor: Wood / Concrete / other _____

S/edge: Wood / Concrete / No pin / existing (if existing, allow 4 sticks to supplement where necessary)

Sticking Req'd: Yes / No Type: Fastset / Other

Underlay: Re-use Existing / New required

Type: 42oz Felt / Fomalux / PU Foam / Luxury PU Foam / Lowlog / Durafit
Angela's Runner - Runner

Doorbars: Alloy / Satin Ali / Polished Ali / Anod / Solid Brass / Chrome / Nisheen
Seam/Wood/T/Holds: colour _____ *EXISTING BARS*

Door Clearance: OK / Low (advise on quote) *Anod*

Uplift: No / Yes (if "Yes" - what type?) *Loop line (ALPACA)*
on crown runner

Furniture: No / Yes (if YES, please specify the following) - 1 man / 2 men (Fitter to get paid) £ _____ total/per room

Parking Cost: Free / £ _____ per hour

Parking Restrictions: (type) / £ *Plum 1 one customer*

Congestion Zone: No / Yes

Access: Easy / Hard / 2 men req'd / _____ floor? *Bottom to top*

Runners: Whipping / Binding (if binding, specify type) *60cm*

Tape size: 1 1/2" / ~~2"~~ / 3" / 5"

Style: Top taping / Side binding

Stairrods: Type 7 Nr _____ Size _____

Must Read: